The Daily Colonist.

(ESTABLISHED 1858)

COLONIST TELEPHONES
All Departments E4111
AFTER 11:30 P.M. AND BEFORE 8:00 A.M.
News Desk E4069
Reporters E3300
Sports E1306
Social, Island News E3283
Circulation Mailing Room E3725

NO. 259—EIGHTY-NINTH YEAR — VICTORIA, BRITISH COLUMBIA, FRIDAY, OCTOBER 17, 1947 — TWENTY-FOUR PAGES

WEATHER FORECAST

Victoria and Vicinity—Widely scattered showers. Mild southeasterly 30 m.p.h. Little change in temperature.
Yesterday's Temperatures—Maximum, 56; minimum, 44; minimum on the grass, 43. Rain—.31 inch.
Yesterday's Sunshine—3 hours 48 minutes.

B.C. Accelerates Plans to Develop North Resources

Large-Scale Move Set in Train At Special Meeting of Cabinet

Plans for development of British Columbia's North Country resources on a huge scale were set in train at a special meeting of Cabinet yesterday.

They were accelerated by Premier John Hart's recent announcement that he will resign Government leadership in December.

Mr. Hart was guarded in his statements after the meeting ended, but made it clear that the Pacific (Great Eastern Railway), extended from its present Quesnel terminus to Dawson Creek, will be the main artery for flow of coal, oil, and farm products to southern markets from the Peace River.

He said frankly that if negotiations for partnership in extension of the railway by the two Governments and the two transcontinental railways should fall down, he will reopen negotiations with United States interests, which this week renewed earlier overtures for all-important rights of way through British Columbia to isolated Alaska.

SIX APPLICATIONS

Backing his "all-Canadian" stand on the North Country development program before Cabinet yesterday were applications from six major oil companies, including Imperial, Standard, and Phillips Petroleum, for permits to move into the Peace River in quest of oil as soon as Ottawa's new oil exploration act passed last Spring.

This act gives bona fide companies prospecting rights over 256,000 acres first on a permit basis, leading later to drilling licences and, ultimately, if oil in commercial quantities is found, to production leases.

Mr. Hart said yesterday three or four more applications are pending when the Government meets next Friday.

As a sidelight to oil developments is the possibility that natural gas may be found in the way from the Peace River to Vancouver to afford a new smokeless fuel that would take the murk out of the Mainland city's skies.

At the same time, Premier Hart disclosed that the Government has approached experts—unnamed—to explore the whole question of markets for the vast coal deposits uncovered in recent surveys of the Peace River district deposits.

As a result of this survey, Mr. Hart said in effect that when he goes East to wind up his duties as Dominion Government and the railway company joint only the agent of northern resources, but also where they can be sold.

Detailed discussions followed a meeting of directors of the P.G.E. Board. Mr. Hart described as "purely routine."

Plan to Leave Palestine Emphasized by Britain

LAKE SUCCESS, N.Y., Oct. 16 (CP).—Britain today repeated with the utmost emphasis her announcement to the United Nations General Assembly that she will give up her mandate United Nations regard as necessary.

This was a direct answer to the United States which in its presentation supporting partition of Palestine skimmed over the previous British declaration and suggested the responsibility during transition rested with the mandatory power.

Meanwhile the special committee has before it a Canadian resolution calling for the appointment of a sub-committee which will draw up a detailed plan for the government of Palestine under partition, and this plan in the form of a recommendation to the United Nations General Assembly, and considers and recommend the method to be adopted in establishing the Jewish Land during the transition period.

The committee resumed its debate on the interim committee plan proposed by the United States which would create a committee of the whole assembly to report on the question and the third special assembly next Fall.

Lord Jowitt, for the United Kingdom, tabled a resolution as a substitute to the American proposal. The resolution waives aside the American plan a little to meet Soviet objections. It also is the only one spoken in the Security Council.

Canada's attitude may be revealed to the political committee tomorrow. A spokesman said it would be in support of the general idea.

New York Fog Holds Up Liner

NEW YORK, Oct. 16 (AP).—The queen Elizabeth has been late from London for a consonine compared to New York's pea soup.

The world's largest liner was "lost" for several hours today when a heavy fog settled over New York's city, disrupting shipping and plane schedules.

Originally scheduled to dock at 8 a.m., the ship settled down two hours earlier three miles off Ambrose Light because of the drizzle, chiefly fog. At 1 a.m. a pilot boat was sent to guide the huge ship into port, but returned and reported to quarantine that she had been unable to find the vessel.

When the fog lifted several hours later, the tide had changed, forcing the Cunard White Star Line to delay her docking until 10½ hours after her scheduled arrival.

Twenty other vessels lay motionless outside the harbor fitfully blasting their horns into the fog described by harbor police as the thickest in many years.

The fog settled over the New York metropolitan area at about 10 30 p.m. last night. American Airlines has announced it cancelled all flights between Washington and Boston Terminal 12 to 30 minutes late. Transatlantic plane flights were delayed and carried Extra police were stationed along highways and shuffle to slow down motorists.

New Toll Bridge Will Reduce Time

SEATTLE, Oct. 16 (CP).—Expected to reduce travel time between Seattle and Port Angeles by almost 60 minutes, plans for a toll bridge over Agate Pass, from the north end of Bainbridge Island to the Kitsap Peninsula, were announced Saturday by Capt. Alex M. Peabody, of the Puget Sound Navigation Co.

TODAY'S FEATURES

Comics	Page 14
Cryptogram on Bridge	Page 4
Editorials	Page 4
Finance	Page 12
Local News	Pages 3, 23
Radio Programs	Page 18
Social	Pages 4, 7
Sport	Page 13
Theatres	Page 8
Vancouver Island News	Page 22

Search for Haifa Bomb Victims

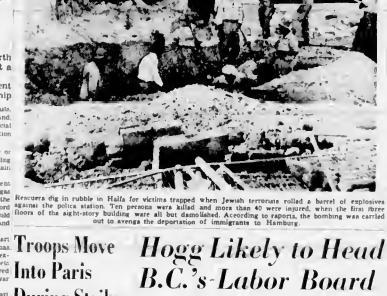

Rescuers dig in rubble in Haifa for victims trapped when Jewish terrorists rolled a barrel of explosives against the police station. Ten persons were killed and more than 40 injured when the three floors of the eight-story building were all but demolished. According to reports, the bombing was carried out to avenge the deportation of immigrants to Hamburg.

Troops Move Into Paris During Strikes

PARIS, Oct. 16 (Reuters).—Fearing violence, more strikes expressed tonight by the French Government mobilized detachments of troops into Paris.

The troops arrived in trucks with trailers and field kitchens and carrying full kit.

The movement took place during negotiations to settle a series of transport-paralyzing strikes.

The first break in France's wave of pay-election strikes, according to Associated Press, come today when 1,000 of the 20,000 idle workers voted to return to their jobs, but there still were few signs that foot-weary Parisians would ride to work tomorrow.

Two independent unions, controlling approximately one-tenth of carry, 1936. If he accepts the new all-trades and cubes workers, voted to end their three-day walkout. The Communist-dominated General Confederation of Labor which embraces the remaining nine-tenths urged its workers to stand pat.

Nearly 40,000 merchant marine employees tied up ships in the major ports of France this morning when they walked out.

A White-bearded Premier Paul Ramadier, who has turned many of the strikes "political," worked all night around the clock neoclating agreements with one union after another.

Four Men Lost In Shipwreck

ANCHORAGE Alaska, Oct. 16 (AP).—Four men were lost when the motor motorship Auk, loaded with school supplies and general freight, ran aground on a sand bar Monday and broke up at the mouth of the Quinhagak River, on the north shore of the Alaskan Peninsula, it was reported last night.

The Auk loaded at Nakwek nine days ago with cargo for Pilot Point and Unalaska, about 90 miles east of Egegik. The vessel formerly was owned by the Alaska Packers Association and was bought a year ago by Ned Grind, of Farwell

Hogg Likely to Head B.C.'s Labor Board

J Pincats Hogg, K.C., may become head of British Columbia's industrial conciliation board, the Labor Relations Board, it was learned on reliable authority yesterday.

Chairman of the board will carry a salary of $7,500 a year.

Attorney-General Gordon Wismer, who his appointment as Labor Minister yesterday, announced his intention to recommend to the Government immediate appointment of the board.

Although no names were mentioned by the new minister, he said it would consist of "outstanding representatives of labor and industry, and an able and impartial chairman."

Mr. Hogg has been legislative counsel for the Previous since days the increasing waves of arson and violence among British Columbia's 17,000 members of the sect. The hearing was adjourned until October 28.

At the conclusion of the short day hearing, Donald MacDonald of Trail, K.C., counsel for the Orthodox group, intimated that his client would probably present their application for a solution of the feuding between Orthodox and the radical Sons of Freedom groups at half sittings of the commission.

He would give no hint regarding possible Orthodox suggestions for reaching a solution to the 40-year-old problem. Earlier Orthodox spokesmen said they would "never amalgamate with Sons," but they directly charged with responsibility for the recurring depredations that have caused property loss estimated at more than $1,000,000.

William A. Bouzarovit of Grand Forks, B.C., a branch secretary of the Union of Spiritual Communities of Christ and former secretary of the defunct Christian Community of Universal Brotherhood, Ltd., testified that a blanket mortgage for $200,000 secured by directors of the brotherhood in 1936 "may have ruined the economic life" of that community's general organization.

He briefly reviewed the history of the Doukhobors from the time they first immigrated to Canada in 1899.

During his testimony regarding the blanket mortgage obtained from the National Trust Company, he declared that rumors "spread by Mike Verigin that brotherhood directors appropriated the funds" were "complete false." Mike Verigin is the leader of a small band of Sons of Freedom at Hilliers, B.C. on Vancouver Island.

Sons of Freedom spokesmen are expected to take the stand when resumes the hearing resumes here October 28 there.

Doukhobor Investigation To Be Continued Oct. 28

Milk Distribution By Municipalities

TORONTO, Oct. 17 (Friday) (CP).—The Toronto Globe and Mail today said that municipal distribution of milk would be permitted in Ontario if the Government adopts one of the recommendations made by the Ontario Royal Commission on Milk.

The report of the commission, made by Mr. Justice Dalton Wells, is expected to be made public next week and recommended by Ottawa in a few days.

The story added:

"Looking of border gates to outsiders would be one of the first major steps to offset the dollar crisis, the dealer declared.

"The spokesman said he had been informed his quota of eats had been cut off. He added that confirmation of the embargo report had been received from an official Ottawa source and from the factory which manufactures the cars he describes."

Car Embargo Said Imminent

HALIFAX, Oct 17 (Friday) (CP).—In a dispatch from Sydney, N.S., today The Halifax Herald quoted a prominent dealer as saying that an embargo on cars manufactured in the Chinese Mainland

Meat Strike Continuation To Mean Long Shortage

British Columbians may be able to buy meat now, but if something is not done to stop the current park imbroglio strike meat there may be no meat next Spring and Summer.

This is a point stressed by A. L. Jeffery, General Manager of the Vancouver Stockyards, in a letter appointed Minister of Labor yesterday.

He said people did not fully appreciate the seriousness of the situation because they were still able to get adequate supplies of meat.

In an effort to restore the industry to full production Mr. Wismer will address a mass meeting in Vancouver, probably today.

Representatives of Vancouver city council are to be invited to attend the week to discuss the situation.

They now propose to call a meeting Wednesday this week to consider ways of bringing about settlement of the more than a month-old strike. Premier Hart and Mr. Wismer said he would attend the meeting as Minister of Labor.

It was reported yesterday that more or less city meats have made arrangements to obtain some supplies direct from Calgary where the plants are still operating under the A.F.L. unions.

Meanwhile a British Columbia Federation of Labor delegation will meet the Provincial Cabinet this morning to press the demands for a special session of the Legislature to revise the Industrial Conciliation and Arbitration Act.

Where a similar request was made to him some weeks ago, Mr. Hart replied definitely there would be no special session, and that any amendments to the act that might appear necessary after a year of administration could be made when the House meets next Spring.

Device Spots Forest Fires

TORONTO, Oct. 18 (CP).—A device which would spot forest fires and report their location by radio is being tried out at the University of Toronto.

Basis of the gadget is a "rangefinder," which scans the landscape through an optical system. If it turns and detects fire through heat, it then is ready to turn in an alarm by radio.

Court Dismisses S.P.C.A. Charge Against Farmer; Rules on Rights

"I'll give you just ten seconds to get off my property" was the order given to John L. Weeks, inspector for the Society for the Prevention of Cruelty to Animals by a Saanich farmer when the inspector sought to make inquiries on August 8, according to testimony heard in Saanich police court yesterday.

The hearing was tried on a charge against Byron Medhurst, Wilkinson Road, of interfering with an agent of the S.P.C.A. in the discharge of his duties.

The case was dismissed.

Magistrate Henry C. Hall said his interpretation of the common law was that man in the absence of legal rights, a person may go on another's private property only at the invitation of the owner.

Testifying for the prosecution, Weeks said Mr. Medhurst, when he met Inspector Weeks, was on the morning of August 8 to respond to complaints.

"He asked me if I had a search warrant, and I told him I didn't need one," Weeks stated. He said the farmer then ordered him off the premises within ten seconds, and then started to count.

"Seeing the man meant violence, I turned and left," the inspector testified. "When I got to a point almost on the edge of the property, I heard a running noise behind me, and then I was pushed by the shoulders and kicked in the rear ward on my face in the gravel road. I landed quite a bit of skin off my hand."

FELT HOLSTER

"I fell to my feet, the witness continued, and felt in the open holster to see if my gun was still in position.

He said Mr. McNutt, who had returned to the barn, suddenly rushed forward again, shouting "Put your hands on me, will you." Weeks said he slowly raised his hands and told the farmer the guns was not loaded.

Mr. McIntyre said the court then Weeks had no right to remove the gun was ordered to do so.

He pointed out that standing his ground and in going on the premises to make his investigation" he said. After again being ordered off, Weeks turned and left the farm.

"He had gone about ... the edge of the property when McNutt came up behind me, and then I was pushed by the witness said. He said the farmer ordered him off the premises within ten seconds, and then started to count.

"Seeing the man meant violence, I turned and left," the inspector testified. "When I got to a point almost on the edge of the McNutt said that he would answer any questions asked, but that he would not permit Weeks on his property. The witness said his inspection of the farm was subsequently made.

Testifying in his own behalf, Mr. McNutt said he was milking in the barn when he noticed the approach of the two inspectors. He said he went out and asked if they had a search warrant, and when they said they did not, ordered Weeks to leave.

"Weeks kept advancing and I was getting backwards," he said. "I asked him ten seconds to get off the property."

The inspector was still advancing and he shoved him out into the street, the farmer said. He said he then invited Weeks' assistant in to look over the premises.

The farmer said he was taking Weeks standing in the road with his hand on his shoulder. "Thinking the inspector might use his gun, Mr. McNutt said he rushed out and grabbed the man's coat and the top of the gun with his hand. Weeks said he didn't know the gun was not loaded, and was frightened. He further said.

J. B. Clearthue, S.P.C.A. counsel, said he took the position in commons law that the inspector had the right to go on the farmer's property to carry out investigations. He said he did not think a search warrant was necessary.

Strike of B.C.E.R. Men Will Begin Monday If Final Offer Rejected

Street Railwaymen Vote Saturday On Ten-Cents-an-Hour Increase

Victoria, Vancouver and New Westminster members of the Street Railwaymen's Union (A.F.L.) will vote Saturday on a last-minute compromise advanced at a meeting in Vancouver yesterday afternoon in an effort to avert a crippling transportation strike, it was announced last night by George Morrison, international representative of the union.

If the membership rejects this offer which has been agreed to conditionally by the B.C. Electric Railway Co., Ltd. the men will be called out on strike at 4 a.m. Monday, Mr. Morrison said.

Major change in the proposal on which negotiations were broken yesterday earlier is a pay increase offer of ten cents an hour across the board retroactive to March 1, and gradual introduction of a 40-hour week for all platform workers by March 1, 1949 according to reliable sources.

Conditions imposed by the company, it was reported, was that municipalities support a B.C.E.R. application to the Public Utilities Commission "in due time" for permission to increase transport fares.

It was believed this effect of the move by Victoria would be to increase the weekly pass to $1.25, and to raise tickets as high as three for 25 cents.

Under the Victoria Transit Franchise, soon to become effective tickets would sell at four for 25 cents, and the weekly pass for $1.

Attending the Vancouver meeting, among others, were A. E. Crowe, B.C.E.R. president, and Mr. Morrison. It was called by Acting Mayor Charles Jones of Vancouver.

In agreeing to submit the offer in a vote of the membership of the three divisions involved, it is only because the mayor and city council as representatives of the City of Vancouver have taken the position that, were the offer not submitted, they would make the matter a public hour Mr. Morrison said according to The Canadian Press.

Alderman Harold M. Dugan, chairman of Vancouver's transportation committee which was authorized by the City Council to do everything possible to avert a strike, welcomed the news last night and expressed the hope that the strike threat would pass.

"It should be stressed that the interests of the public must come first, and yesterday said that the three cities should be represented on any arbitration or mediation board set up in the dispute.

A total of 2,850 operators of street cars and buses in British Columbia in three major cities have been seeking a 20-cents-an-hour pay boost and 40-hour week. The present wage is 75 cents an hour, and the work week 44 hours.

Lewis Dropped From Council; Green Elected

SAN FRANCISCO, Oct. 16 (CP).—Snubbed by John L. Lewis, the American Federation of Labor today dropped the creepy-browed chief of the United Mine Workers from its ruling councils for the coming year.

Making good his threat not to serve again on the executive council that he had savagely criticized as "dehydrated," Lewis and his mine workers were absent for the annual election at the concluding session of the convention.

To Lewis' place on the executive council was elected Daniel W. Tracy, president of the International Brotherhood of Electrical Workers.

All other officers were re-elected without opposition and Cincinnati was chosen for next year's convention city.

Standing ovations were given Tracy and William Green, re-elected for the 24th time as president, and George Meany, the New York plumber re-elected secretary-treasurer.

Meany emerged from the turbulent convention as an undisputed strong man of the A.F.L.

Asks U.S. Omit Greenland Bases

NEW YORK Oct 16 (CP).—Foreign Minister Gustav Rasmussen of Denmark said tonight his country wants the United States to withdraw completely American military bases in strategic Greenland. Denmark, he said, is an interior, democratic and even want the United States to maintain weather-reporting stations there.

Strike of Haifa Bomb Terrorists Will Be Avenged

Two Major Alterations In Agreement Proposed

The settlement agreement worked out between B.C. Electric Railway Co. executives and two union officials which was never submitted to union workers after superintendent dissent by a call for a strike vote, will go before the men Saturday for ratification. Vancouver and New Westminster with two major changes, it was learned here last night.

The gist of the eight-point original agreement, with the changes, follows:

1. A five-cent-an-hour increase for all platform employees retroactive to March 1, 1947, plus another two and one-half cents effective October 1, 1947.

Adjustment in this would bring ten cents an hour across the board for all platform men on March 1.

2. On a graduated scale, a 42-hour week for conductors and motorman operators with no change in take-home pay. Effective March 1, 1948 and with a 40-hour week effective May 16 1948, a 42-hour week would be maintained with an average out to $1.12 an hour for conductors and motorman and drivers, the highest in Canada.

3. Amendment to this would be a minimum week for all platform employees of March 1, 1948.

3. A 40-hour week with no reduction in take-home pay for all other categories of transportation employees to be instituted March 1, 1948.

4. Extra men to be given five consecutive days off weekly. To date regular men have been given only two of six, extra men no guarantee of time off. More extra men would be needed to carry out this provision.

5. Clarification of all overtime rates. Overtime work Saturdays and straight time; Sundays, time and a half.

6. Clarification of maintenance of employees in the agreement, designed to protect as far as possible jobs of employees during company's modernization. Employees who might be displaced by changes in the system are given training for other jobs by the company.

7. Work done in certain categories by garage, repair, maintenance and track men was recognized with differential increases.

8. The union would have the right to elect a seven-cents-an-hour increase across the board next year, according to a clause in the agreement specifying such an increase in the event of cost-of-living index in January 1948, was 10 per cent or more above October of this year.

Hotel Burned

PRINCE RUPERT (Friday) Oct. 17 (CP).—Fire, fanned by a brisk southeast wind, late last night destroyed the 70-room Central Hotel here. Not all guests were believed to have escaped. The fire was not yet under control early today and flames were shooting 30 to 40 feet high in the air, in the direction of the former United States Army Administration Building, believed empty.

Complete Loss

POWELL RIVER, B.C., Oct. 18 (CP).—Salvage officials said tonight they believed the $135,000 Canadian Westernlyle Gill Stream, which crashed into barren Hinano Rock eight miles north of here Saturday night drawing five persons, would be a complete loss.

Seeks Workers

PARIS, Oct. 17 (Friday) (AP).—Premier Paul Ramadier said tonight he will requisition among electricians to reopen at least one line of Paris' strike-bound subway system.

Two independent unions, controlling approximately 1-10th of the more than 30,000 striking bus and subway workers, have voted to end their four-day walkout, but electricians are understood to be among those still holding out.

Aerial Fight First in War

NANKING, Oct. 17 (Friday) (P.—The Government's Central News Agency said today Nationalist warplanes shot down a Communist training plane near the Manchurian city of Kaiyuan in what—if true—was the first air engagement in China's civil war.

The Government frequently has asserted the Communists here an air training centre near Kiaiyuan.

Highs and Lows Of the Weather

	Precipitation	Max	Min
Montreal	.40	75	55
Ottawa	.50	70	44
Winnipeg	.00	65	40
Toronto	.00	70	50
Saskatoon	.00	67	36
Edmonton Met	.00	61	36
Chatham	.00	67	50
Kamloops	.00	66	36
Prince Rupert	.00	60	46
Kamloops	.00	66	36
Vancouver	.00	60	46
Seattle	.00	67	50
Portland	.00	70	48
San Francisco	.00	66	50
New York	.00	70	50

Air-Speeded to Canadian Ship

BOMB-BAY of Halifax bomber was put to good use recently when five-and-half-ton propeller shaft for Canadian steamship was attached in same way as wartime bombs were attached and flown from England to Singapore. Shaft was delivered in three days to Western Canada Steamships vessel, the Lake Chilco, which was losing $1,500 per day immobilized in Singapore. Had not delivery been made by plane, repairs of 60 days would have been necessary.

Strong Measures Taken To Protect Royal Couple

LONDON, Oct. 16 (CP)—Elaborate and almost unprecedented precautions are being taken to safeguard the wedding procession of Princess Elizabeth and Lieut. Philip Mountbatten along the spectator-packed route of less than a mile. It was disclosed authoritatively today.

Acting upon counsel of the Cabinet, which in turn was advised by Scotland Yard, the Royal Family rescinded plans to send the bride and groom on a short drive through Central London to acknowledge public acclaim after the ceremony on November 20.

ROUTE NOT ALTERED

The procession from Buckingham Palace to Westminster Abbey and return will not be affected.

A palace announcement said that the King and the Princess will travel to the Abbey in the Irish state coach and that the bride and bridegroom will return in another coach to the palace.

The general area to be traversed by the wedding party will be carefully inspected by police at frequent intervals before the wedding day and persons watching the procession, especially those above the ground level, will be subject to strict checks.

It was announced that Princess Elizabeth has appointed Lieut.-Gen. Sir Francis A.M. Browning, 56-year-old wartime commander of airborne troops and husband of Novelist Daphne du Maurier, to be comptroller and treasurer of her household.

Sir Frederick, tall and handsome, relinquishes his post as military secretary to the Secretary for War to assume his new duties January 1. His last wartime assignment was as chief of staff to Viscount Mountbatten, Allied Commander in Southeast Asia and uncle of Lieut. Mountbatten.

Newfoundland Finances Strongest Yet

ST. JOHN'S, Nfld., Oct. 16 (CP)—Newfoundland is "in a self-supporting condition" but because its finances are controlled by the British Government it would be "folly to make any forecast as to what our future financial position would probably be," delegate Peter Cashin told the national convention today as he moved if receive the report of the finance committee.

The 114-page report, originally tendered last April, cited the island's financial position as the strongest in its history. It is one of the keys to the convention's twin task of determining whether Newfoundland can again stand on her own economic feet and of recommending future forms of Government.

In a 30-minute speech, Finance Committee Chairman C.A.H.L. Smith, former finance minister and leading advocate of restoration of responsible government, came down hard on the present commission administration for "wild and extravagant expenditures."

He criticized both the commission and the United Kingdom Government for granting 99-year leases of Newfoundland bases to the United States, for failure to convert the Island's sterling debt at a lower interest rate, for flooding the country's dollar surplus to pay Canadian fishermen who had sold fish in sterling areas and for making in-transit-free loans to Britain.

New Hotel Post For R. Mackie

MONTREAL, Oct. 16—R. A. Mackie was today named assistant general manager of Canadian Pacific Hotels by H. P. Mathews, general manager of hotels. Mr. Mackie's headquarters will be in Montreal. For the past year he has been manager at Banff Springs, most famous of Canadian Pacific Summer hotels and has been 23 years in the coast-to-coast hotel system.

Hillard C. Lyle succeeds Mr. Mackie as manager of the Banff Springs hotel while Colin M. Rennie is appointed manager of Chateau Lake Louise. Mr. Lyle has been manager of Chateau Lake Louise in the past year, and Mr. Rennie was assistant manager of the same hotel.

Miss A. Macleod Dies in Vancouver

For many years dean of girls at Victoria High School, Miss Adele Macleod died yesterday in New Westminster at the home of her sister, Mrs. H. H. McKenzie. She had been retired from active teaching for five years.

Born in Prince Edward Island Miss Macleod was a graduate of Acadia University and came to Victoria 37 years ago. After a brief term teaching at South Park School she joined the staff of Victoria High School, and remained there until her retirement.

Besides her sister in New Westminster, another sister, Mrs. John Brown of Los Angeles, and a brother Arthur, of the same city, survive.

Funeral services will be held in Victoria Monday, and arrangements have not yet been completed.

Musicians Disclaim Curbing Frequency Modulation Stations

TORONTO, Oct. 16 (CP)—Walter Murdock, Canadian head of the American Federation of Musicians (A.F.L.), said by long-distance telephone from Chicago today he had "no idea" why the Canadian Broadcasting Corporation would be forced to abandon plans for frequency-modulation broadcasting because of Musicians' Union regulations.

He was commenting on a statement at Ottawa by Dr. Augustin Frigon, manager of the C.B.C., that if the Canadian branch of the union "levies the same demands as the United States branch "we'll have to shut down all F.M. services."

Dr. Frigon said that in the United States the Musicians' Union would not allow the same broadcast to be carried over an F.M. station and a regular station.

"If the C.B.C. proposes to broadcast over more than one channel, it will have to pay for it," Mr. Murdock said. "We do not propose to allow broadcasts on more than one channel without an increase in the fee charged."

OTTAWA, Oct. 16 (CP)—Establishment of a frequency modulation broadcasting station in Ottawa will bring to three the number of such stations operated by the C.B.C.

Dr. Augustin Frigon, general manager of the C.B.C., said last night that the Ottawa station will be golf into operation "within a matter of weeks."

Established more than a year ago were F.M. stations in Toronto and Montreal. Regular F.M. broadcasts, which promise static-free, high fidelity reception, have been going out over CBL Toronto and CBM Montreal.

CBC plans also call for the establishment of F.M. stations in Vancouver and Winnipeg.

INDIAN LUXURY

Hammocks were invented by Indians in the Amazon basin.

Real Estate Boards Elect Winnipeg Man

VANCOUVER, Oct. 16 (CP)—L. K. Johnson, of Winnipeg was elected president of the Canadian Association of Real Estate Boards at the close of the annual three-day convention here. He succeeds Alfred J. Bender, of Kitchener, Ont.

Montreal Firm Signs Agreement With Packers; Talks Continue

By The Canadian Press

New hope for early settlement of the Dominion-wide strike of some 14,000 packinghouse workers was voiced in Toronto last night amid a variety of developments in several major sities.

Wilfred J. Henderson, public relations officer for Swift Canadian Company, said he saw "no reason why an agreement should not be signed soon with the United Packinghouse Workers of America (C.I.O.)

The Swift talks resumed briefly last night in Toronto and were scheduled to continue today, union sources said.

Mr. Henderson, on behalf of Swift's, made a similar announcement and said during the talks which ended early Thursday the company offered a general wage increase of eight cents an hour.

Union demands are a basic wage of 99 cents an hour, plus adjustments in certain other contract clauses. The wage demand would entail an average increase of 17 cents an hour.

182 ARRESTS

Meanwhile, Montreal's total of picket-line arrests climbed to 182 as another 14 workers defied an injunction restraining them from picketing the Wilsil and Canada Packers plants in that city.

Wilsil, Ltd., one of three Montreal plants affected by the strike of packinghouse workers, announced today it had reached an agreement with its employees independent of the United Packinghouse Workers of America (C.I.O.), first show of its kind since the strike started September 10.

In St. Walburg, Sask., Premier Douglas clarified the Saskatchewan Government's plan for operation of strike-bound packing plants if the strike is not settled. He said the Provincial Government was prepared to take over plants in Saskatchewan if the strike was not ended by November 1.

The Canadian Federation of Agriculture representing 600,000 farmers, criticized the "uncompromising attitude" of Swift's Canadian. H. H. Hannam, federation president, said the federation had approached Swift Canadian regarding the strike.

"If the statements appearing in today's press are correct, it is time the people of Canada made it clear that one company whose policies are controlled from Chicago, Illinois, cannot be permitted to exercise such an effective control over a dispute which is entirely Canadian and which so seriously affects the whole economy of the nation," said Mr. Hannam.

MORE WHEAT SOWN

SYDNEY, Australia (CP)—Farmers in New South Wales have sown an estimated 3,500,000 acres of wheat this season compared with 4,000,000 acres last year. Rains helped the crops get away to a good start and prospects for a record harvest are good.

Packers Hired By Dominion Boost Output

CHARLOTTETOWN, Oct. 16 (CP)—Number of hogs handled at the Government - operated Canada Packers' plant here is increasing as new workers become more adept at the work, it was learned tonight from Hon. Horace Wright, comptroller of the plant.

Mr. Wright said the 50 employees today handled 942 hogs. In normal operations some 3,200 hogs were slaughtered weekly but the capacity was much greater if hogs were available, it was reported.

The Government hired 35 non-union workers to replace the 70 members of the United Packinghouse Workers (C.I.O.) at Amherst who are on strike. Some 30 regular plant employees, foremen and supervisors, are also working for the Government.

A touch of glamour and a dash of taste—this picture framed by Diggon's.

Prevents Eviction Of Three Families

SEATTLE, Oct. 16 (AP)—Mrs. Marguerite L. Connell, socially prominent widow, won the first round today in her fight to prevent eviction of war veteran tenants from her 27-room home in an exclusive residential district.

In a packed courtroom, Superior Judge Robert S. Dawson denied an application by Cecil A. Chilman, president of the Mount Baker Community Club, for a temporary injunction which would have ousted the families of three war veterans, including two expectant mothers.

Chilman brought the suit on behalf of some 800 property owners. Mrs. Connell has resisted the efforts, saying she "doesn't have the heart" to evict her tenants.

Britain, U.S. Will Dismantle Ruhr Plants Despite Protests

BERLIN, Oct. 16 (AP)—British and American Military Government authorities today announced plans to dismantle 682 German industrial plants in their combined zones, despite German threat of strikes and other expressions of non-cooperation.

Five plants of the gun-making Krupp plant were listed for levelling. Three plants in the Essen area, one for making armaments, another for miscellaneous steel products and the Barbecka pig iron and steel works were designated for evaluation, a Krupp plant at Langenhagen in Lower Saxony, devoted to making structural steel and submarine hulls, and a pneumatic equipment plant at Ortenstein in Hesse also were listed for the wrecker's axe.

Under the dismantling schedule, designed to give Western Germany the go-ahead on a new level of industry plan intended to remove war production from the German economy, the bizonal area will have a productive capacity equal to that of 1936. The plan calls for aspects in excess of 1936.

If instead of co-operation there is conflict, any hope of reviving German economy will disappear," Lieut.-Gen. Sir Brian Robertson, recently designated as next British military governor, said in an address Friday night.

Gen. Robertson told a press conference that dismantling the factories would require at least two years and that special labor battalions would be organized to do the job if the Germans refuse to cooperate. He hinted soldiers might be used. Robertson said between 30,000 and 35,000 workers would be needed.

The dismantling plan was announced by Gen. Lucius D. Clay United States military governor, and Marshal Sir Sholto Douglas, retiring British military governor.

Under the plan, remaining capacities in heavy industries—including metals, machinery and chemicals—will permit production on the average of five to 10 per cent less than the 1936 level. However, light industries will have a much higher productive capacity than in that year.

New Arrivals in
LINGERIE
GOWNS . . .
Crepe and satin gowns, prettily lace-trimmed. In tearose, blue and white. Small, medium and large
$4.95
SLIPS
Straight-cut satin slips in smartly tailored styling. White only. Sizes 32 to 38
$3.00
Support the Community Chest — Everybody Benefits
Buy Canada Savings Bonds
You'll Never Be Sorry You Saved
HOSIERY
Gresham Nylons, 42 gauge, Mystic, Romance Beige and Tropic Blush. Sizes 8½-10½ $1.35
Gresham Nylons, 45 gauge, Romance Beige, Autumn Brown and Tropic Blush. Sizes 8½-10½ $1.45
Seconds Boreing Nylons, Romance Beige, Sunny Brown. Sizes 8½-10½ $1.25
Black Nylons, seconds $1.00
B.M. Clarke LIMITED
711 YATES STREET

Another Shipment Just Arrived for
Immediate Delivery
Brand New!
BIGGEST VALUE in table radios!
from Admiral only $29.95
(Also Available in Ivory)
BIG in Performance! BIG in Size!
5 tubes
Room power output for rich tone
Automatic volume control
Exclusive built-in Antenna
Rugged Alnico No. 5 speaker
AC-DC operation . . . just plug in
Easy-to-read dial
Mahogany plastic cabinet
CONVENIENT TERMS ARRANGED
YOUNG'S RADIO 794 PORT ST. E 0741

WOOD
ONE WEEK ONLY—Dryland Douglas Fir with dry blocks and slabs. Note—Don't struggle with wet and cheap wood, try to get our Douglas Fir—Never in water.
2 Cords $13
SPECIAL—4 Cords $23
HILLCREST FUEL CO.
G 3624 Day or Night — E 3441 Day

Sleep In Beauty!
NOW AVAILABLE
LOVELY WALNUT VENEER
4 PIECE
BEDROOM SUITES
$179.50
Call in this morning and see them modern in every sense. Large double bed, vanity with mirror and stool and matching chiffonier.
MACDONALDS
PHONE E 1175 Corner VIEW and DOUGLAS PHONE E 4733
YOUR CREDIT IS GOOD AT MACDONALD'S
OPEN A CHARGE ACCOUNT TODAY

THE APEX
CYLINDER CLEANER
Note Indeed is the extreme economy of this cylinder cleaner. Apex stationary horn incorporates into this one compact cleaning element all the features you have long desired in an electric cleaner for the home.
PRICE COMPLETE WITH AT-TACHMENTS AND HOSE $34.95
J. C. ROACH
SALES AND SERVICE
352 YATES ST. B 4112

PRACTICAL GIFTS FOR THE HOME!
COME, SELECT YOUR CHRISTMAS GIFTS, BUDGET PAYMENTS AVAILABLE ON OUR LAY-AWAY PLAN
. . . SHOP IN COMFORT BEFORE THE ANNUAL RUSH
Silver-Plated Ware
Sterling Silver
Mantel Clocks . . . Watches
Tableware . . . Cut Glass
Stemware . . .
Perfect Diamonds $5.00 to $1,100.00
F. W. Francis "At the Sign of the Big Clock"
Convenient Terms
DIAMOND MERCHANTS 1210 DOUGLAS

the new formal fashions are So Romantic
Beautiful gowns for romantic evenings . . . full and slim silhouettes in floor and ballet lengths; heavenly new styles, rich new colors, the new look for dining and dancing!
22.50 to 75.00
Scurrahs
728 YATES

There's a Man...
who eats NABISCO SHREDDED WHEAT
Aha-ha Grandpa! What helps give him that lively energy . . . glowing good health? Staunch, hefty-husky, wholesome Nabisco Shredded Wheat for breakfast! It's whole wheat in its most natural form. Chock-a-block with all the vital food elements of whole wheat. And dieticians say "Whole Wheat is one of the most nourishing foods we can eat!" Get the whole wheat you need every day. Start eating rich, golden-brown Nabisco Shredded Wheat now!
Baked by The CANADIAN SHREDDED WHEAT COMPANY, LTD. NIAGARA FALLS, CANADA
NABISCO SHREDDED WHEAT
Delicious, ready to serve—yet as nourishing as a hot cereal!
SW-1F

Attorney-General Takes Oath as Labor Minister

—Ghotel Photo

BRITISH Columbia Government's O. S. Pearson, who remains in Bennett hard-pressed department, Cabinet as Provincial Secretary and head yesterday morning when Minister of Health and Welfare. Attorney-General Gordon S Wismer, K.C., was sworn in as Minister of Labor by His Honor Lieutenant-Governor Charles A Banks at Government House. He succeeds Hon. Frank Richards, who resigned from cabinet office administered by Lieutenant-Governor

Wismer Issues Warning Laws Must Be Obeyed

Attorney-General Gordon S Wismer, K.C., formally sworn in yesterday morning as British Columbia's new Labor Minister, succeeding Hon. O. S. Pearson, issued a stern warning that Provincial labor laws must be obeyed.

Mr. Wismer said there had been many attacks on the Industrial Conciliation and Arbitration Act passed by the Legislature last session and various amendments had been suggested.

"At the moment," he went on, "I can only say that exhaustive study will be made of the administrative experiences under the act, and if amendments appear to be necessary in the interests of all concerned, they will be introduced at the next session of the Legislature."

CONSIDER BOTH SIDES

He indicated that in all these matters he would consult leaders of labor and management, as it was important that the viewpoint of both sides should be considered not only in laying down policy but also in any changes contemplated in the act itself.

In the meantime, he issued this warning:

"It must be recognized that the act is it stands is the law of the land, and it is the Government's intention to enforce it. Any other position would not be in accordance with the principles of democratic government."

The new minister issued an appeal for display of moderation and a spirit of co-operation in "a real effort to settle the differences which exist between labor and management, so that no end can be put to the strife which is threatening inconvenience and suffering to the public and serious disruption of the economy of the province."

Earlier, Mr. Wismer said he had been given to understand there had been unnecessary delays in conciliation proceedings.

"This is a condition which is bound to affect adversely the administration of the act, and one which will have my immediate consideration. If such a condition does exist it will have to be rectified."

ISSUES STATEMENT

Following the swearing-in ceremony at Government House, released by Premier John Hart, Finance Minister Herbert Anscomb and Mr. Pearson the Premier issued a press statement in which he said Mr. Wismer had been chosen for the Labor portfolio in view of the fact that administration of labor affairs was very closely identified with legal matters.

Paying tribute to the outstanding work done by Mr. Pearson in unifying the labor laws of the province during his 14 years as Labor Minister, Premier Hart said he had done much to bring about better working conditions and more harmonious relationships.

Not the least important has been the widening of the scope of the Workmen's Compensation Act so as to increase benefits and bring within the jurisdiction of the act a greater number of employees, he said.

HOURS SHORTENED

"Likewise, better working conditions in factories have been effected, hours of work shortened, minimum wages increased, and annual holidays with pay secured."

Confirming that Mr. Pearson would remain in the Government as Provincial Secretary and Minister of Health and Welfare, Mr. Hart said that in those departments great social reforms had been brought about as a result of Mr. Pearson's approach. They included steady increase in old age pensions, with medical care, free medicine and hospitalization for old age pensioners.

He concluded:

Mr. Pearson, despite his recent illness, is devoting the greater part of his time to a study of problems affecting public institutions and social welfare, and will continue to give full time administration to those departments.

The Local Scene

With Additional District News on Page 23

Second annual reunion dinner of the Canadian Scottish Regimental Association since the end of the war will be held in the Kit Kat banquet hall, Wednesday evening, November 22, it was announced yesterday.

Those who have been associated with any of the regimental battalions since the Great War are invited to attend the reunion celebration.

As the seating arrangements provide accommodation for only 250, any person planning to attend is asked to get tickets as soon as possible and November 18 is the deadline.

Tickets may be obtained from Brig. John Rockingham, president of the association, and of H. P. Bell, secretary. Besides Brig Rockingham, others in charge of arrangements are Alex Redman, Thomas Dempster and Jim Stoddard

STUDENTS SEEK FUNDS

In order to raise funds for the purchase of equipment for school activities this year, staff and students of Mount Douglas High School will present a "country fair" at the school, Wednesday, October 22.

Stalls for books, vegetables, plants, needlework sections and home cooking are included in present plans, and tea and entertainment will be provided.

SPEAKERS' CLUB OFFICERS

R. Kersey has been elected president of the Y.M.C.A. Speakers' Club, with E. McIntyre vice-president, N. H. Smith, membership chairman, and Miss Sylvia Moskalyk, public relations.

A program of public speaking lectures was drawn up and weekly meetings will be held each Wednesday at 8 p.m. in the board room of the Y.M.C.A.

CALL PRACTICE

A practice of the Arion Club will be held Monday, October 20, at 7.30 p.m., with a business meeting at 8 p.m. it was announced yesterday

CONSERVATIVES TO MEET

Annual meeting of the Oak Bay District Progressive Conservatives will be held Monday at 8 p.m. in St. Mary's Hall, Yale Street. Guest speaker will be Hon. H Anscomb.

RESUME CLASSES

Classes in rhythm band and singing games under the sponsorship of the Oak Bay Community Centre will be resumed at centre premises, adjoining the technical school on Oak Bay Avenue, Saturday, October 18, at 10 a.m.

Fees will be 50 cents per month, and G. E. Bower will be the instructor. Membership is restricted to children between the ages of four and seven.

FRUIT ARRIVES

First shipment of Florida grapefruit of the season has arrived just in time to replenish stocks of the dwindling California brand, according to Victoria wholesalers yesterday.

Jonathan apples from the Okanagan Valley also arrived in the city yesterday, and Emperor grapes will soon appear, it was learned.

CARRY OUT REPAIRS

Repairs are now being carried out to the swing span of the railway bridge at Marpole North Arm, Fraser River and will not be completed for two months, W. L. Bamford, Department of Transport, announced yesterday

Mariners were urged to take "extreme care" not to interfere with equipment used in repairing the bridge, which might cause delay.

KANSAS SINGERS HERE

The Kansas City Male Sextette will be the special guests of the Salvation Army Citadel Songsters when they present a program of music in the temporary Citadel, Johnson Street, on Saturday at 8 p.m. Proceeds from this program will go toward furnishings for the new Citadel.

Dean Swanson Urges Policy Of Immigration

Canadians have no moral right to keep out would-be immigrants to the Dominion, Cecil Swanson, Bishop of Christ Church Cathedral, Vancouver, said here last night.

In an address to the annual dinner meeting of the Men's Guild of St. Mary's Church, Oak Bay, Bishop Swanson said Canada needed 25 to 30 million more people

"Canada," he said, "has terrific powers of absorption, and labor unions are talking nonsense when they say industry in this country couldn't absorb the influx of new population."

Residing said the dean, by a small population, Canada "would cause envy in certain quarter which might eventually lead to invasion."

"Terrific and fabulous developments are a bedfast to take place in the Dominion within the next few years," he added, pointing out that the natural wealth of the country had "hardly been scratched."

He anticipated in the near future discoveries of "untold wealth," in the Canadian Arctic and New North, which would bring even more prosperity

NEW WORLD

"Centre of civilization today has moved from Europe to the New World, and in this Canada will play an ever-increasing important role. This continent, too, was one of the few remaining centres of liberty and freedom.

"Seven-tenths of Europe today is made up of police states, and even Britain is suffering from too many officials. We need political action and interest if we are to maintain our liberty."

In a plea for an intelligent democracy, Dean Swanson urged Canadians to be proud of their country.

"One of the troubles with the Church of England in Canada is that it has been too English and not enough of a Canadian Church," he stressed. "How can we expect to attract, for example, people who come here from the United States?

"We have failed to adapt our services to Canada, everything has been too cut and dried."

Wind the Church of England in Canada needs to be most of all its super-nationalistic, according to the churchman.

Archdeacon A de L. Nunns, rector of St Mary's, spoke briefly and reviewed the history of the guild since its inception in 1931. Musical entertainment was provided by members of the choir, and Crawford Ellis, guild president, acted as chairman.

HONOR SAILORS' MEMORY

LIVERPOOL, England (CP)—The Red Ensign flown by the Mauretania during the war was placed in Liverpool Anglican Cathedral in memory of 33,000 merchant seamen who lost their lives

Pictures framed for lasting pleasure by Diagon's

Organizer of Elks Addresses Lodge

One of the first organizers of the Benevolent and Protective Order of Elks of Canada and Newfoundland, Charles Redeker, Vancouver Lodge No. 1, addressed members of Victoria Lodge No. 2 here last night. He reviewed the history of the lodge

Mr Redeker was introduced by Alex Peden, a member of the first grand lodge convention in Vancouver December 28 1912 He instituted the Vancouver Lodge September 28 of the same year, and Victoria Lodge which was chartered, in January, 1913.

Insurance Men Qualify for Degree

It was announced by the Victoria and Island Life Underwriters' Association at a luncheon meeting last Wednesday that Brian Hunnings, Col. M MacIntosh and Daryl Elford successfully qualified for the degree of Chartered Life Underwriter following examinations last year.

Speaker was Franklin Stull Seattle, Wash., insurance man, who discussed the topic of prospecting for people in need of the services of a qualified life underwriter

Improved Street Lighting Program Awaiting Supplies for Installation

What has become of the program for installing street lighting throughout the municipal areas of Victoria for which ratepayers approved borrowing $108,000 in a vote taken in July, 1946?

The answer is that very little actual installation work has been done to date. The reason is that the city has been unable to obtain delivery from factories of some of the essential equipment, according to civil authorities.

Equipment valued at $25,000 was ordered nearly a year and all though some of it has been received certain vital items not yet shipped have held up even the initial stages of the plan, according to Alid F. O Mullmer, street lighting committee chairman

Transformers are one class of equipment which has been holding up the program They haven't arrived yet and suppliers have given out no promise of when they will be shipped

Nearly every city in Canada has a major street lighting program and factories have been unable to meet the demand, according to Kenneth Red, street lighting superintendent

The department plans to start in city improvements plans in Victoria West where 110 new street lights will be installed. Next stage of the plan will be carried out in the College Road-Burnside area. Probable amount of equipment received up to this area will be 30 new ornamental now has been made from the general revenue account.

Alid Mullmer said will be limited by the availability of the needed equipment

Debentures authorized under the plan will be issued only as the city requires the money.

RECIPE STATE SECRET

The Spanish explorer Cortes introduced the Central Park areas are high on the hope will eventually result in nearly a closely-guarded secret

Rugs You Must See On Our Second Floor

Genuine and Hand-Made

ROYAL AKBARS

Hours of painstaking work go to make the lovely soft quality of these rugs. In selecting a Royal Akbar Rug it is possible to carry out almost any decorative scheme. These rugs are designed in strong, long lasting. Choice of plain or figured.

Approximate Sizes and Prices

10 ft x 14 ft	$375.00	4 ft x 6 ft	$125.25
9 ft x 12 ft	$270.00	4 ft x 6 ft	$97.50
8 ft x 10 ft	$254.00	3 ft x 5 ft	$72.75
8 ft x 10 ft	$213.00	3 ft x 5 ft	$63.75
9 ft x 9 ft	$196.75		

ASK ABOUT STANDARD'S EASY TERMS

STANDARD FURNITURE

H.B. for Home Furnishers

"Three Reasons Why I Shop at

Cunninghams—

• DEPENDABLE QUALITY

• ECONOMICAL PRICES

• FRIENDLY SERVICE"

Leading lights IN ART

TOM THOMPSON, O.S.A.

A Painter of sensitive, sensitive, who was "a cult" figure in the Toronto Art Gallery

IN THE HOME LACO QUALITY LAMPS

BAYER ASPIRIN

Tablets in the bottle or tablets in a given box sale price

79c

NATIONALLY ADVERTISED PRODUCTS OF MERIT

Pfunder's Stomach Tablets	1.50	Colgate's Tooth Paste	25c and 40c
Midol Tablets	39c	Williams Shave Cream	35c and 19c
Anacin Tablets 12's	35c	Williams Shaving Cream	35c and 29c
Anacin Tablets, 36's	49c	Molle Brushless Cream	25c and 43c
Anacin Tablets, 100's	1.19	Gillette Shave Cream	35c and 23c
Dodd's Kidney Pills	44c	Quinshava Brushless Cream	65c and 1.25
Chase's Kidney and Liver Pills	35c	Wildroot Cream-Oil	1.00 and 59c
Chase's Ointment	60c and 2.00	Vitalis Hair Dressing	65c and 1.07
Absorbine Jr.	59c and 1.85	Lustro-Brilliantine	35c and 60c
Lysol	35c, 65c and 1.25	Brylcreem	25c and 19c
Breathaway Inhalant	1.18 and 5.75	Dandeline Hair Tonic	39c and 1.13
Breathaway Complete Outfit	15.00	Rexall Hair Tonic	1.00
Lydia Pinkham's Vegetable Compound	1.29	Pitch Hair Tonic	49c and 89c
Abbey Salts	59c and 89c	Pitch Shampoo With Massage Brush	89c
Bile Beans	17c	Drene Shampoo	39c, 67c and 1.10
Templeton's B.R.C.	50c and 1.00	Halo Shampoo	29c, 49c, 75c and 98c
Templeton's Rax-Mah	50c and 1.00	Quickone After Shave Lotion	59c
Vick's Vaporub	43c	Trushay Lotion	29c and 49c
Vick's Nasal Jelly	43c	Jergen's Lotion	29c, 49c and 98c
Frostaveen	23c and 44c		
Andrew's Liver Salt	35c and 65c		
Sloan's Liniment	35c and 75c		
Bickle's Mixture	49c and 75c		
Bird's Bronchina Mixture	39c and 69c		
Pertussin for Coughs	57c and 1.00		
Carter's Little Liver Pills	35c, 67c and 98c		
Dr. Williams' Pink Pills	98c		
Beecham's Pills	23c and 49c		

FOR THE WELL-GROOMED LOOK

BENZO-ALMOND CREAM A special preparation for chapped skin on face and hands 39c and 1.00

VANASPRA TABLETS, S-CR For the relief of heartburn and nervous tension 25c 60c 100 Tablets

CAL-BIS-SODEX A pleasant mixture of calcium and sodium powder for the relief of gastric indigestion and heartburn 33c, 45c and 89c

TONI—The Amazing New Creme Cold Wave Home Permanent Everything needed to give yourself a permanent wave at home

Tie Tone Kit 2.50

with gentler curlers

Regular Kit 1.50

Refills 1.25

BRENDA STARR KANDID KAMERA —In pictures on a 127 film 2.49

CANADIAN GENERAL ELECTRIC INFRA-RED HEATER 25-watt special bronze required. Can be used in standard socket. Heat can be directed to area where relief from aches and pains is required 1.55

EXCLUSIVE SERVICES

Cunninghams

CUNNINGHAM DRUG STORES LTD.

Be Amazed! NEXT !! to a new car ..

Next to a new car, your best buy in your present car is recreated by one of our Modernized Cars. In fact, stand one of our Repainted cars alongside a new car. See how smartly it stands compared! See its bright attractiveness! Big efficiency, at little cost.

AUTO PAINTING

McLEOD PLYMOUTH CHRYSLER FARGO LUMSDEN MOTORS LTD

865 YATES G 1144

58-98¢ get your extra Vitamins in OVALTINE

FOR YOUNGSTERS WHO HATE LAXATIVES

25c

Give Children's Own Tablets a laxative they enjoy taking. Pleasant as candy. Mild but effective. Gentle enough for children of 6 years and over. Also fine alternate for adults. Contains no habit-forming drugs. Sold on money-back guarantee. Ask the druggist for Children's Own Tablets. Made by makers of Baby's Own Tablets.

CHILDREN'S OWN TABLETS

We Welcome Worry

CONSTRUCTIVE THOUGHT GIVEN TO YOUR COMMERCIAL CARTAGE PROBLEMS

HEANEY'S

"CAREFUL SINCE 1890"

PERTUSSIN will loosen up that bad COUGH

Why should you continue to suffer from that nasty cough when PERTUSSIN can give you prompt relief. For over 75 years PERTUSSIN has been recognized as a most effective cough remedy — millions of bottles have been sold to satisfied users. PERTUSSIN is scientifically prepared to work bodyerally. Acts on mucus! Loosens phlegm — safe and effective for old and young. At all drug stores.

The Daily Colonist

Established 1858

The Colonist Printing and Publishing Company
Limited Liability

Subscription Rates by City Carrier:

Yearly $12.00
Monthly 1.00

Subscription Rates by Mail:

To Canada, British Empire, United States, Mexico:
Yearly $8.00
Half-Yearly 4.00
Monthly 75

To All Other Countries:

Yearly $20.00
Monthly 2.00

All subscriptions payable in advance. Mail subscribers should make all remittances direct to The Daily Colonist.

1211 Broad Street, Victoria, B.C.

Subscribers in ordering change of address should be particular to give both old and new addresses.

Friday, October 17, 1947

Ministerial Petulance

Hon. C. D. Howe, Minister of Reconstruction, gave way to a petulant outburst while he was on the Coast recently, seeking to shift the blame for the unalleviated national housing plans on to the shoulders of the lumber industry in British Columbia. Lumbermen meanwhile complained, and with some reason, of the six weeks' delay in securing priorities through Federal agencies tightly wrapped up in red tape. Mr. Howe's tirade serves to emphasize the dread end to which national housing plans in the low-rental category have now come. Against this background, his announcement that the Dominion pledges 12,000 low-rental housing units this coming year was not worth the press-agenting it received.

The simple fact of the matter is that in this one community alone there are in excess of 1,000 veterans who are doing their assistance to secure shelter for themselves and their families. That condition has dragged on now progressively for more than three years. The Dominion's boasted "60,000 houses" of last year did not materialize, and what did was not sufficient to care for more than a fraction of the veterans' demands, apart entirely from a civilian population equally hard pressed. How far 12,000 homes will go among 1,000,000 veterans in Canada one may well imagine.

Finding capitous fault with the lumber industry will not solve anything. If the Dominion is going to take a hand in housing and it should, then the plans laid should have some relation to the real facts that have to be faced. In this instance the Government is calling upon the municipalities to help, and British Columbia cities have been trying to do that for more than three years. Ottawa continues to make it difficult by cutaxie acknowledgment for taxes and on several other ways. Meanwhile, the prospect of "low-rental" housing there will be with units costing "between $4,500 and $6,200" is anybody's guess. The Dominion needs a much more vigorous policy, and a good deal less bluff.

Traffic Control

Action by the City Council to make a start on improved traffic regulation in the downtown area will be welcomed by all who appreciate the extent to which this problem has grown in the last few years. The elimination of left-turns on Douglas Street at Pandora Avenue on November 1; improvement of traffic lights at main intersections along Douglas; and uniform regulation of left-turns at the Fort Street intersection with the same thoroughfare, premising an enthusiasm flow of traffic there, are all related to recommendations that were pressed on the City some time ago.

It is to be hoped that the improvements will not stop there. There remain the confusing intersections at Hillside and Douglas, the Junction on Fort Street, and the Hillside-Quadra Street corner, to mention only a few. Tentative plans for a "circle" at the Junction, where the George Jay Kyte entrance to the Island Highway commences, should be pressed ahead. Outside of the city limits, the City should seek the co-operation of the surrounding municipalities and the Provincial Government to do what is necessary with regard to an improved and integrated traffic control scheme. In this, much better approaches to the Island Highway are badly needed; as well as the elimination of dangerous hazards at some highway intersections out of town.

There will remain another factor in the case, equally important with the rest. That is the education of the driving and pedestrian public in whatever system of traffic control is followed in the Greater Victoria area. This community has some time and neglected opportunities to make up there. Its reputation in traffic matters is not of the best, and yet only through full compliance by the general public can any form of traffic control be made workable. For its part, the City should lose no time in rounding out the whole scheme, and in telling the public what will be expected of it in future. There is no reason why November 1 should not see a unified system in effective operation.

Another Trickle

Under its pledge to the United Nations this country has agreed to take 20,000 persons from the D.P. camps in Europe, as part of grace against which few if any voices have been raised. This country needs new settlers, and there is room and to spare for a proportion of those homeless thousands made destitute by the war. If every member state would do its part willingly their camps would soon be empty of their inmates. In receiving into the Dominion this number of displaced persons Canada will be rendering a humanitarian service in which she may take some satisfaction.

Some 2,800 of these immigrants have already arrived, with a further group of 800 due to land this week. The remainder are expected to be transferred by next May. These facts were given by Resettlement Minister Glen, under whose aegis immigration comes, at a press conference announcing reorganization of his department. Unfortunately the change do not bear upon the immigration branch. They consist merely of shuffling several other branches, substituting two for three, with a minor reduction in staff and expenditure. Elimination of duplication in the public service is always welcome, but it is disappointing to find no mention of increased staffing planned by the immigration branch of Mr. Glen's department.

Acceptance of displaced persons is a duty that could not well be avoided, but they will not fill the void of settlers needed to build up this country. What is needed is action indicating the department is aware of the desirability of filling up vacant spaces with worthwhile new citizens. Canada is lagging behind other Commonwealth nations in its efforts to provide Britons and other suitable Europeans with facilities for reaching this country. It is along the lines of immigration that reorganization is most needed in the Ministry of Mines and Resources.

Memorial Arena

The many delays associated with the building of the Memorial Arena have been disappointing to this community. It now seems clear the project will not be completed this Winter, so that for another season the city will be without an ice-skating rink. The additional centers hall which would also be provided when the floor was de-iced will also be lacking. Progress has been so slow that this is not unexpected, but it is nevertheless regrettable. There for five years is a long time to wait after a public subscription initiates a project, and the Memorial Arena has been in the balance all that time.

Many building delays are legitimate enough these days, what with material shortages and labor difficulties, although it does not seem that the construction has been pushed as it might have been. Periodic and piecemeal calls for funds do not suggest a comprehensive plan of action and any great sense of urgency. It is difficult to escape the conclusion that in private hands the project would have gone ahead much faster than it has done.

It begins to look as though a large sum of money will yet be required to complete the Memorial Arena. The public undoubtedly will be asked to foot the deficiency, which speedier conversion might have lessened. Upwards of $100,000 is mentioned, with the possibility of some easement through use of the Willows insurance money. Meanwhile, the City Council should indicate now what steps are intended to finish financing of the arena.

Incidentally the surrounding municipalities could be invited to bear a share of the capital costs. The arena will be used freely by citizens of all parts of the Greater Victoria area. It is only fair that each section of combined community should take part in making up the difference now needed. Victoria City should not be expected all the time to provide amenities shared by all Greater Victoria citizens.

Community Chest

When the Victoria Community Chest campaign opens next week there will be one talent fact which should be borne in mind by the public. It is that Greater Victoria has seen the influx of some 40,000 people within a few years. All the complexities of housing shortage, inflated living costs and disturbed times have thrown an unusual burden on the social welfare agencies of the region. This condition must be faced and met, and this is one thing that the Greater Victoria region will have to do of itself and for itself. The load will not be heavy if each citizen will carry his due share. As Mayor George pointed out yesterday, the sum sought is approximately $1.25 per capita, which is moderate in view of the service that must be given.

Seen in Passing

After a war there are often two kinds of citizens in a community: those who wish to see the nation recover, and those who do not. It is fairly easy to distinguish between them by their actions. The boat-rockers rail at anything and everything, bear a hand nowhere, and do what they can to obstruct all normal paths to reconstruction and recovery. Their ranks inevitably become exhausted and then public opinion replaces many things, right side up.

It is not wise to set too much store upon anything in the heart. Fortune has a trick of seeming to give with one hand while it is preparing to take away with the other. Fortune is given a perpetual lease upon happiness, and to few it is possession even for a measured time. Fortune's wheel is a strange pile for what it is: a journey in sunlight and shadow, through territory whose only constant feature is change.

The Waiting

I want and watch: before my eyes
Methinks the night grows thin and gray;
I wait and watch the eastern skies
To see the golden spears uprise
Beneath the oriflamme of day! . . .

I will not dream in vain despair
The steps of progress wait for me.
The pony lineage of a hair
The planets impulse will may spare
A drop of dew the tided sea.

The loss, if loss there be, is mine.
And yet not mine if understood.
For one shall grasp and one resign.
One drink life's run, and one its wine.
And God shall make the balance good . . .

—JOHN GREENLEAF WHITTIER.

The Third Column

By TOM TAYLOR

CAMPAIGN MEDALS

If the younger veterans turn out for Remembrance Day in greater numbers than they did a year ago you will be able to see how the fashion in military awards has advanced. They will be wearing their campaign medals since they haven't got them, but their ribbons will speak for themselves. While a Great War veteran may sport three general service medals, his contemporary of the World War will probably wear the ribbons of six.

If the older man thinks this seems a bit excessive he's free to show his age. He should have been born twenty years later. Pashima change, with war medals as with bonnets. That's all there is to it. The medals have been earned by both sets of veterans.

The growth in the custom of issuing campaign medals is interesting, and it has been speeded up in recent years. Time was when a soldier or sailor could go through a whole war, perhaps serving on several fronts, and have nothing to show he had ever left his own fireside.

As recently as 100 years ago the ordinary Tommy or Jack didn't count much after he had worn his bettles. Campaign medals were a were made went mainly to his officers, and they weren't too plentiful either. Wellington, for example, was opposed to his soldiers receiving any such distinction, though not averse to accepting honors for himself. Nelson would have to say if he was on parade this Remembrance Day would probably be unsportsmanlike.

PAST NEGLECT

It was in the eighteen-forties that Great Britain got around to creating campaign medals for all ranks who had served in the war. Thus some restitution was made for past neglect. In 1848 a general service medal was issued for the Peninsular War, 34 years before, but of course most of the survivors of that campaign had died long since. The same year saw similar medals issued for the Battles of the Nile and Trafalgar, with even fewer recipients still living to receive the earlier award.

There had been one exception. A special medal was struck for the Battle of Waterloo and distributed among all officers and men. This was unusual, since awards generally were not made for single battles. A slight parallel may be noted in the companies medal to which Pacific veterans are entitled, even if they took no further part in active service. In both cases it was a gesture to a glorious critic who would disagree.

Before campaign medals became a state custom private individuals of means sometimes had special awards minted at their own expense for limited distribution. Presumably later governments were shamed into accepting their rightful responsibility in this regard.

ONE FOR ONE

At first, and for some time afterwards, only one medal was struck for each war or campaign, different battles or periods of service being noted by clasps or bars. This is not the same kind of bar as that issued to a decorated soldier, which means a repetition of the award.

A soldier in those days could fight in, say, five wars and have only five separate medals to show for his earlier service and distinction. Nowadays he would have to fight in one war and have five different medals to show for it, if he was fortunate enough to survive. Considering the kind of war that has developed with the years perhaps the compensation is not out of the way.

It was after the Egyptian War of 1882 that Tommy could boast of more than one medal for one campaign, and the custom grew to the present one-for-one system.

United States influence is credited with speeding up the issue and distribution of the World War. Americans were impressed by the idea that greater numbers might in some sense lessen the general worth of medals, and they issued them in great variety. They authorized different campaign medals for the different theatres of war, in Europe and out of both areas, and did so early on. Their allies were forced to follow suit.

LITTLE CHOICE

There was little choice when some young lad could arrive fresh in England with a chest like a Zulu warrior—a row of ribbons that made the Canadian or Australian or British serviceman seem strangely inferior, particularly if they had been in action and the newcomer hadn't had not.

Whether peacetime basis of campaign medals is preferable to a more restricted distribution is a matter for debate. The young veterans of 1939-47 may be getting the better of the deal, with their ribbons stars and medals compared to half that number worn by their immediate predecessors, but then, as noted earlier, styles change.

In one sense a soldier, sailor or airman nowadays cannot be given too many medals. It would take a lot of metal ribbon to make up for what he has been through.

Anyway, it is only righting the balance because they have a habit of swinging, but it has been a long swing since the days when veterans of early wars had nothing at all to show for their service. And while it may not be true that a lot of medals makes a man feel like a mess tin—servicemen and women, for they are in the picture now—rather like to possess these evidences of active service aboard.

They'll probably shrug this notion off, but secretly they will be rather proud of such adornments. As of course they're every right to be.

ONE CARICATURIST TO ANOTHER

Admiral Describes Sinking of Bismarck

LONDON, Oct. 16 (Reuters).—The 1,750-mile chase of the German battleship Bismarck by the Navy and her sinking after a "gallant fight against impossible odds" were described today in Royal Navy dispatches published in a supplement to The London Gazette.

The 56,000-ton Bismarck, one of the Nazi dreadnoughts in the world, was sunk about 500 miles off Brest after a running battle with the Royal Navy and the R.A.F. after the 42,000-ton battle cruiser Hood had been sunk.

A graphic dispatch from Admiral John Tovey, commander-in-chief of the Home Fleet, describing the end of the Bismarck when she was about to surrender, and pounded by the British fleet after her attempt to break out into the Atlantic to attack Allied shipping routes.

"The Bismarck was a wreck, without a gun firing, on fire fore and aft and wallowing more heavily each moment," Sir John wrote.

"Men could be seen jumping overboard, preferring death by drowning in the stormy sea to the appalling effects of our fire."

The dispatches showed that the first scent of the Bismarck was in early May, when increased German air reconnaissance between Iceland and Greenland suggested that a German warship might attempt to break out from the North Sea to play havoc with Allied shipping in the Atlantic.

On May 21 the heavily screened warship, the Bismarck and the cruiser Prinz Eugen, were sighted by R.A.F. planes off the coast of Norway heading northwards.

British warships were dispatched to block the way between Iceland and the Faroe Islands and to guard the Denmark Strait between Iceland and Greenland.

On May 23 the cruisers Suffolk and Norfolk sighted the Bismarck and Prinz Eugen in the Denmark Strait running southwest for the Atlantic and began to shadow them. The Hood and the battleship Prince of Wales closed in across the path of the advancing enemy warship.

Early on May 24 they joined battle, but Bismarck's second or third salvo elected a hole in the Hood which spread rapidly.

Shortly afterwards the Hood was shredded again. "There was a huge explosion between the after funnel and the mainmast and the ship sank in three or four minutes," Sir John said.

The enemy now turned south. It was later learned that, damaged in the engagement with the Hood, the Bismarck had decided to make for a French port, abandoning her attempt to break into the Atlantic.

Fearing that because of her exceptional speed the Bismarck might escape before the battle fleet could close with her a bomber attack was launched from the aircraft carrier Victorious.

A dwindling squadron of nine aircraft, despite bad weather, scored at least one hit which, Sir John said, was "largely responsible for the Bismarck being finally brought to action and sunk."

Late on May 24 Prince Eugen parted company with the battleship and early on 26th the shadowing British warships lost touch with the Bismarck.

After fruitless searches by aircraft and ships, D-F (direction-finding) bearings on signals picked up by the Admiralty located the Bismarck on an eastern course apparently making for Brest and with a lead of 100 miles.

The battleships King George V and Rodney and the cruisers Norfolk and Edinburgh now took up the chase in earnest, steaming in the wake of the Bismarck towards the Bay of Biscay.

Meanwhile the battle cruiser Renown, the cruiser Sheffield and the aircraft carrier Ark Royal hastened northwards from a position some miles south of the Faroe Islands.

Aircraft from Ark Royal locked for the enemy and made two torpedo attacks, the second of which badly damaged the Bismarck's rudder.

The King George V and Rodney, including the Polish destroyer Piorun, was given the task of holding Bismarck, while the King George V and the Rodney worked round to westward of her.

On May 27 the Bismarck came in sight of King George V and the Rodney.

They opened fire at 20,000 yards and closed in, firing all the time, to 2,300 yards.

In less then two hours it was all over.

Observation Car

By C.S.

"Sounds as if this pleasure car has a broken rear spring," a man remarked to a Courtenay garage proprietor as he stepped out of a 1928 automobile. While the mechanic was checking over the undercarriage, he asked the motorist, "Why do you call this a pleasure car?" The car owner replied, "Simply because it is a pleasure to get out of it." . . . From Doctor Kerr: "Both laboratory and field experiments showed that rain or snow can be produced by spinning dry ice on clouds hovering over the earth. Ability to create rain to sufficient quantities will undoubtedly prove a boon to farmers and settlers in dry areas of North America. With that object in view, I propose to devise means by which clouds can be towed to arid sections of the country in order that they may be treated with dry ice" . . . The installment plan of buying enables a person to enjoy the future while struggling with the past and present . . . Puffing and blowing at about to burst, a high school student boarded a bus on Southgate Street and sat down beside an elderly man in the only vacant seat. "When I was your age I could run for a whole mile without breath," the elderly man commented. "Oh yeah? I guessed this bus two blocks back," the student retorted . . . It seems tragic that the general public should suffer through a mere untenable opinion concerning packing houses. The Dominion Government could immediately relieve the meat shortage by allowing the duty-free importation of ham, bacon and fresh meat from the United States . . . Pre-cut houses have structural hardwood ready to fit at the mill, and are designed for assembly as a building site. This saves measuring and cutting time on the job. Prefabricated houses are assembled in parcels at a plant and shipped to a building site where they are erected and fastened in place.

Co-operative Union Questions Decontrol

OTTAWA, Oct. 16 (CP).—The Co-operative Union of Canada, a national federation of co-operatives, has asked Jim Pedersen, Government in explaining "why the policy of decontrol has been pursued at this time" and to state what alternative methods it proposes to employ in checking the spiral of inflation."

Many Considering Return to Russia

WINNIPEG, Oct. 16 (CP).—Many Russian-Canadians across the Dominion are thinking of returning to their fatherland, H. Chukovich, national secretary of the Federation of Russian-Canadians, said in an interview here today.

On a tour of the federation's branches to report on his recent trip to Russia, Mr. Chukovich estimated that between 30 and 40 per cent of the federation's membership of 5,000 are thinking of returning to the Bismarck.

MAJESTIC BEN

The mechanism of Big Ben, giant London clock, includes a 13½-foot pendulum, numerals two feet high, minute hand 14 feet and hour hand nine feet long.

Tides at Victoria

OCTOBER

Date	Time	Ht.	Time	Ht.	Time	Ht.	Time	Ht.
1	3:36	7.5	9:18	4.8	15:42	7.1	21:21	4.3
2	4:24	7.8	10:06	4.9	16:30	7.3	22:09	4.1
3	5:12	7.9	10:54	5.0	17:18	7.4	22:57	4.0
4	6:00	7.9	11:42	5.0	18:06	7.4	23:45	3.9
5	6:48	7.8	12:30	4.9	18:54	7.3		
6	7:36	7.6			19:42	7.1	0:33	3.8
7	8:24	7.3	13:18	4.8	20:30	6.8	1:21	3.8
8	9:12	7.0	14:06	4.6	21:18	6.5	2:09	3.8
9	10:00	6.7	14:54	4.4	22:06	6.2	2:57	3.9
10	10:48	6.4	15:42	4.3	22:54	5.9	3:45	4.0
11	11:36	6.2	16:30	4.2	23:42	5.7	4:33	4.2
12			17:18	4.1			5:21	4.4
13	0:24	5.9	18:06	4.1	12:30	5.5	6:09	4.6
14	1:12	5.7	18:54	4.1	13:18	5.4	6:57	4.8
15	2:00	5.5	19:42	4.2	14:06	5.3	7:45	5.0
16	2:48	5.4	20:30	4.3	14:54	5.2	8:33	5.2
17	3:36	5.3	21:18	4.4	15:42	5.2	9:21	5.3
18	4:24	5.3	22:06	4.5	16:30	5.2	10:09	5.4
19	5:12	5.3	22:54	4.6	17:18	5.2	10:57	5.4
20	6:00	5.3	23:42	4.7	18:06	5.2	11:45	5.4
21	6:48	5.3			18:54	5.2	12:33	5.3
22	7:36	5.3	12:30	4.8	19:42	5.2	13:21	5.2
23	8:24	5.3	13:18	4.9	20:30	5.2	14:09	5.1
24	9:12	5.4	14:06	5.0	21:18	5.2	14:57	5.0
25	10:00	5.5	14:54	5.1	22:06	5.2	15:45	4.9
26	10:48	5.6	15:42	5.2	22:54	5.2	16:33	4.8
27	11:36	5.7	16:30	5.3	23:42	5.2	17:21	4.7
28			17:18	5.4			18:09	4.6
29	0:24	5.8	18:06	5.5	12:30	5.2	18:57	4.5
30	1:12	5.9	18:54	5.6	13:18	5.2	19:45	4.4
31	2:00	6.0	19:42	5.7	14:06	5.2	20:33	4.3

Sunrise and Sunset

OCTOBER

Times as sunrise and sunset (Pacific Standard time) at Victoria, B.C. for the month of October.

Date	Sunr.	Sunset	Date	Sunr.	Sunset
1	6:12	6:00	16	6:44	5:34
2	6:13	5:58	17	6:46	5:32
3	6:14	5:56	18	6:48	5:30
4	6:15	5:54	19	6:49	5:28
5	6:16	5:52	20	6:51	5:26
6	6:17	5:50	21	6:52	5:24
7	6:18	5:48	22	6:54	5:22
8	6:19	5:46	23	6:55	5:20
9	6:20	5:44	24	6:57	5:18
10	6:21	5:42	25	6:58	5:16
11	6:22	5:40	26	6:59	5:14
12	6:23	5:38	27	7:01	5:12
13	6:24	5:36	28	7:02	5:10
14	6:26	5:35	29	7:03	5:08
15	6:27	5:33	30	7:05	5:06
			31	7:06	5:04

Daylight Saving Time will be observed from 2 a.m. to 2 a.m. inclusive on the dates given. The times for both sunrise and sunset are Daylight Saving Time from midnight to midnight. The times for sunrise and sunset are given to the nearest minute. Daylight Saving Time is the time to be used for carrying out the provisions of the Daylight Saving Act, 1946, for the purpose of the measurement of the duration of Daylight Saving Time periods without turning back.

Meteorological Office, Gonzales Hill, Victoria, B.C.

TWENTY-FIVE YEARS AGO

From The Daily Colonist of October 17, 1922.

Bersip Old Bridge—The Canadian Bridge Company commenced the dismantling of the old Esquimalt & Nanaimo Railway bridge yesterday.

FIFTY YEARS AGO

From The Daily Colonist of October 17, 1897.

Leave for the West Coast—Provincial Constables McKinnon and Murray leave tonight for the West Coast. Their destination is Quatsino, and the reason of their trip is to take charge in the investigation of the murder of the Indian Ne-Cay.

SEVENTY-FIVE YEARS AGO

From The Daily British Colonist of October 17, 1872.

Railway—The Canadian Pacific Railway will terminate on Barclay Sound. We presume this explains the fact that New Westminster lots sold as low as $24 apiece on Tuesday last.

Letters to the Editor

The letters to the editor will be limited except over the signature, initials and address of the writer. Letters should contain not more than 300 words. Letters should exceed 200 words in length. Unsigned correspondence cannot be returned.

PRINCE GEORGE

Sir,—In answer to a letter of the 11th inst., I would like to point out some facts that have been overlooked.

The ship or ships that Mr. Neal had in mind are not for the triangle run, but are twenty thousand-ton ships for trans-Atlantic and Pacific trade. So it is not the Canadian as much as it is the Canadian flags we pay the fare and a good number of them are from the British Isles.

It was nice to see the Prince George constructed here, but if every dog were to his own kennel, the Prince George would have been built at the C.N.R. drydock at Prince Rupert, where there are some skilled men, too.

As for the "We, and let live," the other man has to live, too.

FRED ROULTER.

518 Caledonia Avenue, Victoria, B.C., October 16, 1947.

THE MEATLESS PUBLIC

Sir,—Trade unionism has had the support of the great majority of the public in the past, but the treatment that is about to be perpetrated upon that public is unwarranted. It is the danger of a few sympathetic attitude, especially the toleration of a picket system in such a crisis. Under present conditions no obstacle or impediment is to be allowed placed in the way of bringing in meat in the consumer, no matter how "hot." Even with a strike in effect, the public should be allowed all the meat it can get, which can not about and dress a deer or bear can do the same with a steer, sheep or pig. In this emergency all regulations should be waived, excepting those prohibiting unsanitary cattle, and the public encouraged to do its own butchering.

Evidently Bill 30 was not effective early enough, nor stiff enough. It is hoped the Government, through its political pressure, will not crack this nut, but rather put more teeth into it that will make it quickly effective; for at the present time apparently a comparatively small group is able to starve the remainder of the public in an effort to bring itself into a high state of prosperity at the expense of the less fortunately placed who are being forced into extreme pressure through organization.

CHARLES ANDERSON.

Prince Rupert, B.C., October 16, 1947.

PERISCOPE CAMERA

ROCHESTER, N.Y., Oct. 16 (AP).—The Eastman Kodak Company today made public its development of an automatic periscope camera that can be used to snap shoreline closeups at better than one picture a second. It is also able to realize the five-card mill headed by only one up and two minus honors may be infinitely stronger than another six-card suit headed by three top honors. If the first-named suit finds existence support in partner's hand, whereas the second suit finds no support.

In this case it must be observed that North's four-heart bid exploded all possibilities no-operation. South felt that anything would be better than a doubled heart contract and so, in utter desperation, rebid his weakish club suit. After West had doubled, North still could have rescued profitably by bidding five diamonds, but now that he would have been past opposition, and in view of North's two aces, and his void in spades, it would have been bad tactics. For North could know at this point, South might have six or seven clubs, and a club contract might easily be the best available.

The point is that by failing to bid properly on the second round, North lost the chance to lay correct information before his partner, and at the same time to sound out the best contract.

According to Culbertson

(Copyright, 1947, by Eli Culbertson)

Today's column will well be entitled "Bidding at Tic Worst."

West, dealer.
Both sides vulnerable.
Both sides 40 part-score.

NORTH
♠ —
♥ A K J 8 2 3
♦ K Q 10 7 6
♣ 6 7

WEST
♠ K Q 6 7 3
♥ —
♦ A 8 2
♣ A K 1

EAST
♠ J 8 5 2
♥ Q 10 7 6 4
♦ 5
♣ 8 4 2 3

SOUTH
♠ A 10 9 4
♥ A
♦ J 9 4 3
♣ Q J 10 5 9

The bidding:

West	North	East	South
1 ♠	4 ♥	Double	5 ♣
1 ♠	5 ♦	Double	5 ♠
Double	Pass	Pass	Pass

The first round of bidding needs no comment. On the second round, West, of course, had a second suit, after having been raised by partner. North also had the values for another bid, but most decidedly not the one he chose. His rebid of the heart suit, to the exclusion of showing his good five-card diamond suit, was incredibly bad. No doubt North reasoned that his six-card heart suit, being both longer and stronger than his five-card diamond suit, would be the better one to play in. This reasoning is faulty. Actually, North's five-card diamond suit is the better one to play in, because it is the longer and stronger suit.

The point is that by failing to bid properly on the second round, North lost the chance to lay correct information before his partner, and at the same time to sound out the best contract.

British Plant Extracts Palestine Oil

IN rich oil lands around Palestine, yet another oil field has been discovered and rich oil found. Plot of land, ten miles north of Gaza, until few months ago a vineyard, has been transferred into valuable oil-yield- ing ground. Steel derrick has begun operations, and with aid of British made oil machinery, field is producing high-grade oil, surely needed by every country in world. Drillers are shown at work.

Easing of World Shortages Will Not Come From Soviet

By J. M. ROBERTS, Jr.
A.P. Foreign Affairs Analyst

Russia's boast that increasing production has given her a large amount of goods with which to trade and deal this year can be taken with a grain of salt and, even if entirely true, would mean no easing of general world shortages.

She may use it to trade and deal and thereby continue her own people on their accustomed level of shortage; but you can rest assured nobody outside the Russian sphere will get any real benefit from it.

One of the fallacies incorporated in the Paris plan for Western European economic recovery is the reduction in the amount of aid asked from the United States on the grounds of a belated "recognition" that Europe's Western industrial areas would again begin to receive food from Eastern Europe.

Russia's great publicity play on her good crops obviously is designed to convince her satellites they are on the right side of the fence in sticking with the Communists against the Marshall Plan. So far, however, she has been mainly engaged in taking food from some of them in the form of reparations and giving it to others for one concession or another. Czecho-Slovakia now is being paid with Hungarian and Romanian wheat for her last-minute "defection" to stay out of the Paris Economic Conference.

At the same time an American-licensed Berlin newspaper says when the Russians are going to stop taking food from hungry Germany and start carrying their share of the relief load.

The answer is Russia is completely aware that hunger anywhere outside her sphere represents just one more drain on the world's capitalist economy. If the United States and Britain can be made to go broke carrying all the different loads now imposed upon them, the totalitarian revolutionaries will have achieved one of their principal objectives.

...Oddities...

HOLYHEAD, Anglesey, England, Oct. 16 (Reuters). — **Britain's economic crisis struck home at rarefied hobnobs today when they learned their self-styled "king," Fred Husband, had set off on his last tramp, his destination a factory.**

Husband, a trained engineering worker who became a tramp to "get a better deal" for his fellow-hobnobs, is walking from Holyhead to Coventry to take up his old job again.

"The country needs men like me in the present crisis," he said.

ST. LOUIS, Oct. 16 (AP) — That peculiar sound in your chest is not always a brass murmur it may be only your alphoetarnal crunch.

The crunching sound, heard in the region of the breastbone, is found in 15 per cent of normal individuals and usually is harmless, Dr. Meyer Solis-Cohen of the University of Pennsylvania, told a medical meeting.

CHICAGO, Oct. 16 (AP) — **Mrs. Audrey V. Hudson, 27, awarded a divorce from her husband, James, 38, took the bauer on a four-room apartment in lieu of alimony.**

Her counsel explained to Judge Julius Miner yesterday Mrs. Hudson was more concerned about a place to live than money.

Claxton Lashes Conservative Control Policy

FREDERICTON, Oct. 16 (CP) — From Nashwaaksis to Rusagonis the business boomed tonight as the three parties contesting the York-Sunbury federal by-election took to the rural areas for their final day's campaigning.

Two parties, the Liberal and Progressive Conservatives, planned rallies in Fredericton City to wind up their campaign.

On the same two nights the CCF plan to go all out in the rural areas —the area where they are confident they will poll the largest vote.

Dominion Minister Claxton made his first speech of the campaign at the small lumber-farming town of Millville, 30 miles north of the capital.

He attacked Progressive Conservative policy on price control and said that the "policy of the Conservative Party right through has been to oppose controls."

Truman Blames High Food Cost On Gambling in Grain Markets

WASHINGTON, Oct. 16 (AP). — President Truman today blamed high food prices in the United States largely on what he called gambling in the grain exchanges and said Attorney-General Tom Clark is investigating.

In addition, the President said, Clark is investigating gambling in fibres, Agriculture Department officials said cotton is the main fibre in which there is speculation. Wool is the other principal fibre.

At a press conference devoted mainly to the interlocking food and foreign-aid programs, Truman also said:

The drive to save 100,000,000 bushels of grain to help feed the hungry abroad is well on the way to success. Should the campaign fail after a "test run," the question of restoring rationing and price controls is a bridge that will be crossed at that time.

When a reporter suggested food prices might come down if United States exported less food, Truman said that was a piece of misinformation.

MINNEAPOLIS, Oct. 16 (AP). — John T. Culhane, president of the Minneapolis Grain Exchange, said in a statement today that the exchange will welcome an investigation of futures trading by Attorney-General Tom Clark.

Said Culhane: "There is little doubt that the facts, if fully revealed in such an investigation, will disclose that large government purchases of wheat for shipment abroad have been the primary cause of the rising prices of grain and not speculation."

Congress May Face Aid-Plan Session

WASHINGTON, Oct. 16 (AP).—President Truman said today there still is a possibility he will call a special session of Congress to deal with Europe's financial plight.

The President told a press conference no decision has been made and that the Administration is continuing to search for funds for stop-gap aid to Western Europe.

High Seas Prevent Operation On Board Mercy Cutter Bibb

NEW YORK, Oct. 16 (CP).—Capt. Paul Cronk, skipper of the United States Coast Guard cutter Bibb carrying 49 survivors of the flying boat Bermuda Sky Queen, radioed tonight that the 327-foot vessel was running through heavy seas and winds of near-gale force and she would not arrive in Boston before noon Sunday.

The Bibb left for Boston after completing her second mercy mission in two days and was last reported about 1,200 miles northeast of her destination.

Fresh from a 20-hour perilous rescue job in which she removed the 62 passengers, including four women and seven members of the Boeing flying boat crew, the Bibb was dispatched Wednesday to meet her sister ship, Duane, and take aboard a seaman stricken with appendicitis.

About 630 miles northeast of St. John's, Newfoundland, the Bibb intercepted the Duane at 7 p.m. and an attempt to transfer the seaman, Jessie Jarvis of Portsmouth, Va., failed because of extremely high seas. Heavy rain squalls and a 30-knot wind forced abandonment of the transfer until daylight, Capt. Cronk radioed.

A surgeon on the Bibb reported that Jarvis was suffering with acute appendicitis but that an operation "may not be necessary" until arrival in Boston. Because of the seas the Bibb would have to lay to for several hours to perform the appendectomy.

Veteran Sends Back Wrong House Model

ASTORIA, Ore., Oct. 16 (AP). —Donald Rawlick, former air force gunner, doesn't like his mail order house, so he's sending it back.

A clerk must have made a mistake and sent him the wrong design. It came down on five huge trucks from the factory. When he got it set up he found that his living-room faced the back yard and his kitchen window showed a magnificent view of the Columbia River.

"When a feller spends $4,000 for a house and plans to spend $4,000 more to get it livable, he should get what he ordered," Rawlick complained. The company, he said, is rectifying the error.

City Living Costs Hit All-Time High

WASHINGTON, Oct. 16 (AP).—City living costs in the United States in mid-August were higher than they ever had been before, the Labor Department said today. It added that they probably are even higher now.

The consumers' price index compiled by the department's Bureau of Labor Statistics hit 160 in mid-August, it topped any prior figure for that index, rising about one per cent over mid-July.

CINEMA TELEVISION

LONDON (CP).—Large-screen cinema television is to begin in London this Autumn, according to J. Arthur Rank, movie magnate. A start will be made with five or six West End movie houses.

Drop Expected in Bond Drive; Same Number of People Buying

OTTAWA, Oct. 16 (CP).—If the "little man" gets what he wants out of the second series of Canada Savings Bonds, the 1947 objective will be reached, Finance Department officials said today.

Unlike the Victory Loan campaigns of the war years, the officials said, the savings bonds this year will be sold to major Finance Department employees in the new drive. It is estimated that 90 per cent of the firms which adopted the payroll deduction plan last year are anxious to continue this year, and the Government feels this is due to a general demand on the part of the employees.

Main factor in the estimated drop in volume sales this year is the fact that sales to individuals are limited to $1,000 instead of the $2,000-limit last October. The fact aim except to give the average man the sale is limited to individuals—the chance to save money in the with large companies excluded entirely—is given as proof of the argument the Government is not interested in the drive as a money-raising scheme.

Last year the initial drive netted about $475,000,000 compared with the more than $2,000,000,000 raised in the Ninth and last Victory Loan. This year it probably will be still less, but the department estimates that the number of buyers will be as great as before.

USE THE OLD "RELIABLE"

5 LOCATIONS IN ALL

STOCKER'S SECURITY STORAGE Ltd.

VICTORIA'S FINEST FURNITURE • WAREHOUSE MOVING • PACKING

PHONE G 3181

Heinz CONDENSED Soups

Great for start a meal. Delicious in sauces and casserole dishes.

57

ANNUAL MEETING

of the

VICTORIA PROVINCIAL PROGRESSIVE CONSERVATIVE ASSOCIATION

Will Be Held on

FRIDAY, OCTOBER 17

Commencing at 8 P.M.

MACDONALD HALL, 738 FORT ST.

Business: Election of Officers and General

9 P.M.—An Address by

THE HON. H. ANSCOMB

All Conservatives Cordially Welcome

BEFORE YOU PRINT IT

LET PENMAN PLAN IT!

NAMED DIRECTOR

WM. (BILL) HENSCHEL

At a recent meeting of the board of Directors of Fashion-Craft Mfr's Limited, Montreal, makers of Fashion-Craft clothes for men.

Mr. Henschel was appointed a director.

Mr. Henschel has been with Fashion-Craft Mfr's Limited since its founding and he has served the company in various capacities on the road and at the home office. He is at the present time Sales Manager of the company.

Give a career this Christmas

Royal portable

An important help—in school now—in business later! Only Royal has MAGIC* Margin, Touch Control* and a Keyboard element with due on a full-sized machine. Complete with handsome duo-purpose carrying case.

A Small Deposit NOW Will Hold a Portable Until Christmas

A. R. CANN
Office Machine Service
1004-6 BLANSHARD G 6181

DIGGON-HIBBEN LTD

JUST TWO WEEKS MORE!

FREE 3 Initials stamped in gold on sales-ware bought in amounts over $1.00. What a chance to secure a lay-away gift for someone . . . and this offer only lasts during October

DIGGONISM—A wish is really whether repeat.

Have Them Picture Framed

At Diggon's you will find the work of reliable people with expert craftsmanship.

Diggon's

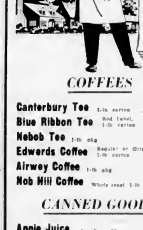

Sun. Mon. Tues. Wed. Thur. Fri. Sat.

Save any day of the week

All prices are always low at SAFEWAY

Consider the convenience of shopping any day of the week and still getting the lowest prices. You can at Safeway. You see, Safeway's prices are low every day on every item. A simple comparison will prove this for you. Take the prices listed below, for example. They have been taken at random from the hundreds of values on our shelves. They are typical examples of the way we price everything. Compare them for item with what others are asking. Then compare the total. See the kind of savings you expect at Safeway, no matter what days of the week you do your shopping.

COFFEES

Canterbury Tea	1-lb. carton	84c
Blue Ribbon Tea	Red Label, 1-lb. carton	89c
Nabob Tea	1-lb. pkg	89c
Edwards Coffee	Regular or Drip, 1-lb. carton	49c
Airway Coffee	1-lb. pkg	44c
Nob Hill Coffee	Whole roast 1-lb. pkg	46c

CANNED GOODS

Apple Juice	Gem—8-oz. 20-oz. tin	13c
Orange Juice	48-oz. tin	38c
Wex Beans	Choice Cut, 20-oz.	17c
Green Beans	Brangelica, Choice Cut, 20-oz. tin	17c
Diced Beets	Aylmer, Choice, 20-oz.	11c
Peas	Gardenside No. 2, 20-oz. tin	2 for 25c
Soup	Aylmer Green Pea, 10-oz. tin	9c
Diced Carrots	Aylmer 20-oz. tin	12c
Asperagus Cuts	Blackburn 20-oz. tin	17c
Olives	Libby Large Ripe 16-oz.	36c
Mixed Vegetables	Aylmer Vertisieve, 20-oz. tin	15c
Tomato Soup	Aylmer 10-oz. tin	9c
Baby Foods	Aylmer Assorted, 4-oz. tins	3 for 20c
Chicken Haddie	Ocean Prince, 15-oz. tin	28c

Blended Juice	Blend O'Gold, 20-oz. tin	14c
Grapefruit Juice	Townhouse, 48-oz. tin	25c
Peas and Carrots	Polka Dot, 20-oz. tin	17c
Peas	No. 4 Sugarbelle Choice, 20-oz. tin	17c
Spinach	Emerald Bay Fancy, 28-oz. tin	23c
Clam Chowder	Aylmer, 10½-oz. tin	2 for 23c
Baby Foods	Heinz Assorted, 5-oz. tin	3 for 23c
Mayonnaise	Durkee's, 8-oz. jar	30c
Salad Aid	Durkee's, 16-oz. jar	43c
Spaghetti	Cattelli with T.S., 20-oz. tin	2 for 25c
Custard Powder	Savoy, 5-oz. pkg	2 for 17c
Health Food	Dr. Ballard, 19-oz. tin	15c
Maple Syrup	Off Colony, 16-oz. jar	53c
Sauce	Heinz "57", 8-oz. bottle	25c
Baking Soda	Cow Brand, 16-oz. pkg.	11c

LUNCH BOX ITEMS

Tempt	12-oz. tin	33c
Chicken Spread	Parmazaria 3-oz. tin	15c
Wax Paper	Presto Pack 40-sheet pkg	10c
Kraft Dinner	Pkg	19c
Bread	Polly Ann, Wrapped 16-oz loaf	8c
Cheese	Kraft Canadian 1-lb. pkg	25c

REAL SAVINGS

Peas	Perfecta No. 2 Choice, 20-oz. tin	15c
Spaghetti	Aylmer, T.S. 10-oz. jar	2 for 25c
Clams	Bouver, Minced or Whole 5-oz. tin	13c
Syrup	Happy Home, 32-oz. jar	35c
Prunes	Blue 50-60, 1-lb. Cello	35c
Eggs	Grade "B" Pullet, dozen	45c
Bleach	Javex, 16-oz. bottle	16c or 2 for 21c

FRESH FRUITS AND VEGETABLES

The season's finest awaite your selection at Safeway.

GRAPES	Tokays, California	2 lbs. 23c
TOMATOES	California Field, Lb.	17c
LETTUCE	California firm heads	2 lbs. 23c
CELERY	Local fresh and green	2 lbs. 15c
SWEET POTATOES	For baking or frying	2 lbs. 25c
ONIONS	Cooking, Lb.	5c

APPLES	LEMONS	PEARS
Jonathan Fancy, For the Youngsters	Thin Skinned	D'Anjou
4 lbs. 25c	Pound 16c	2 lbs. 25c

ORANGES

Large Size

2 lbs. 25c

NAME IT WIN IT!

Now $12,000.00 Home

Plus $1,000.00 towards lot (or $13,000.00 cash)

24 Lbs. Kitchen Craft Flour 1.14

Full details and entry blanks at our KITCHEN CRAFT FLOUR DISPLAY

SAFEWAY QUALITY MEATS

Guaranteed tender, juicy every time—or money back.

ROUND STEAK or ROAST BEEF	Lb.	45c
BRISKET PLATE or POINT BEEF	Lb.	16c
Thick or Cross Rib Roast Beef	Lb.	30c
SHORT RIBS	For braising, Lb.	17c
LEG ROAST LAMB	Whole or half, Lb.	49c

PRICES EFFECTIVE OCTOBER 17 and 18 INCLUSIVE

Get more for your money at SAFEWAY

We reserve the right to limit quantities

CANADA SAFEWAY LIMITED

Social and Personal

His Honor Lieutenant-Governor Charles A. Banks, honorary colonel of The Canadian Scottish Regiment, and Mrs. Banks will be among those attending the cocktail party this afternoon at the Bay Street Armoury, when Lt.-Col. R. D. Travis, M.B.E., and officers of the regiment will be hostis. Col. J. R. Kingham, A.D.C., will attend the Lieutenant-Governor

• • •

Mrs. Bracken, wife of Mr. John Bracken, national leader of the Progressive Conservative Party, will be honored at a public reception to be given by the Women's Progressive Conservative Association of Victoria and a group of Young Conservatives at the Macdonald Hall, Fort Street, at 8 o'clock, Wednesday evening, October 29.

• • •

Mr. William Shenk and Mr. K. Fisher spent the week-end in Seattle where they were the guests of Mr. and Mrs. Alfred Martin.

• • •

Miss Beth Saunders and Miss E. Urquhart, R.N., have returned after spending the Thanksgiving holiday in Vancouver.

• • •

Mrs. H. H. Beavan, Beach Drive, and Mr. and Mrs. John Moyle of Saltair have returned after spending the past few weeks in Southern California.

• • •

Mr. and Mrs. Keith Dorman have returned from a motor trip to California following their wedding which took place here recently. Mr. and Mrs. Dorman have taken up residence at 271 Denison Road.

• • •

Mr. and Mrs. A. Ronald Trist, formerly of London, England, and Edmundston, N.B., who have been in the city for the past six months, have now taken up residence at the Beaborough Apartments, McClure Street.

• • •

Miss Bernie C. Chisholm has returned to her duties as a student-nurse at St. Paul's Hospital, Vancouver, after spending the Thanksgiving week-end with her parents, Dr. and Mrs. H. G. Chisholm, Oliver Street.

• • •

Mr. Daryl Selkirk, B.A., who is continuing his studies at the University of British Columbia for a degree as Bachelor of Science of Forestry, spent the long week-end here with his parents, Mr. and Mrs. R. M. Selkirk, 1726 Hampshire Road.

• • •

Mr. William McMichael, Jr., of Sardis, B.C., and his sister, Miss Diana Jean McMichael, who is a student-nurse at St. Paul's Hospital, spent the Thanksgiving holiday with their parents, Mr. and Mrs. William McMichael, Tattersall Drive, and have returned to the Mainland.

• • •

Mrs. T. C. Smith, president, Liberal Women's Forum, and Mrs. J. L. Gates left Wednesday afternoon for Ottawa to attend meetings of the National Federation of Liberal Women of Canada. Before returning to the city, Mrs. Smith will spend some time in Montreal and Mrs. Gates will visit in New York City.

• • •

Mrs. Nancy Hodges, M.L.A., left Wednesday afternoon for Vancouver en route to Ottawa to attend the three-day meeting of the National Federation of Liberal Women of Canada, commencing there October 21. Following the session Mrs. Hodges will go on to Montreal, New York, Washington and Cleveland, Ohio, before returning to Victoria.

• • •

Mrs. A. C. Hatrick was hostess Wednesday afternoon at the home of her mother, Mrs. J. Harper, Carey Road, at a trousseau tea in honor of her daughter, Marguerite, who is to be married on Saturday. Chrysanthemums in autumn shades decorated the room and centred the tea table which was covered with a hand-crocheted white cloth. Presiding at the tea urns were Mrs. Earl Hemsworth, Mrs. George Curtis, Mrs. V. Wood and Mrs. C. Lynn. Mrs. A. Dunderdale and Miss Eileen McBurney assisted the hostess in serving her guests.

U.S. Show Causes Stir in Paris

PARIS, Oct. 16 (AP).—Hundreds of expensively-gowned society women and buyers from San Francisco manufacturers' display today—the first Paris fashion show of dresses costing as little as $5.95.

More than 1,200 persons were on hand when the display, intended to show spring clothing for which the manufacturers said Paris accessories, was opened. Seating arrangements had been planned for only 400.

The heads of the big Paris fashion houses, who stilled like a threat the mass-produced garments, were conspicuously absent, but scarcely a fashion house in town missed the opportunity to send a "spotter."

Thick eyeglass were favorites with the audience, which applauded frequently. A stir was caused by a model baker with a plastic "bun" which had neither back, neck nor shoulder straps.

Several of the dresses were modeled by Hollywood star Joan Leslie.

Today's Pattern

9-46

LAURA WHELEN.

Two exquisite gifts to make! Lots of fun to do—such variety in needlework. Economical, too—use remnants. Wonderful for a fair-booth!

Something for everybody in this pattern! Pattern 946, instructions for 10 items; necessary patterns.

Laura Wheeler's new, improved pattern makes needlework so simple with its charts, photos, concise directions.

Send TWENTY-FIVE CENTS in coins (stamps cannot be accepted) for this pattern. Print plainly your name, address, style number and size of pattern.

Send your order to The Daily Colonist, Pattern Department, Broad-Street, Victoria, B.C. The pattern will be mailed from Toronto.

Ladysmith Wedding of Interest

A wedding of widespread interest on Vancouver Island was solemnized at the Ladysmith United Church on Saturday evening, October 11, Rev. H. J. Armitage officiating, when Cuneo Shirley, eldest daughter of Mr. and Mrs. E. Wagman of Ladysmith, formerly of Victoria, became the bride of Alvin William Sale, son of Mr. and Mrs. W. Sale of Clayoquot, B.C.

Given in marriage by her father, the petite dark bride was lovely in a floor-length gown of white satin fashioned with side peplums and a short train. Her long veil was held by a satin coronet with feather trim, and her bouquet was of red freesbeds and gardenias.

As bridesmaids, Colleen and Edena Hugh-Matt, sisters of the bride, chose floor-length taffeta dresses made on identical lines, with side peplums and short puffed sleeves. The color chosen by the former was turquoise with a headpiece and bouquet of peach colored chrysanthemums, while the latter was in yellow with a contrasting headpiece and bouquet of orchid colored chrysanthemums.

Mr. George F. Fullerton of New Westminster supported the groom.

During the signing of the register, Mrs. H. Yemans, of Victoria, sang "I'll Walk Beside You."

Following the ceremony a reception was held in St. John's Hall. Assisting in receiving the guests was the bride's mother, Mrs. E. Hugh-Matt, dressed in a plum colored gabardine suit with black and white accessories, and the groom's mother, Mrs. W. Sale, in a plum colored crepe dress with black accessories.

Mr. and Mrs. Sale left on a honeymoon to be spent in Victoria and the United States. For travelling the bride wore a gray gabardine suit and a top-coat of honeymoon white with sequins for trim and black accessories. Her corsage was of gardenias.

Painting and Decorating

MELLOR BROS. & CO. (1947) LTD.

819 BROUGHTON ST. G 5021

We Specialize in First-Class Interior Decorating and Color Schemes

WOOLLENS

IMPORTED FROM ENGLAND AND SCOTLAND

Due to more frequent arrivals from England and Scotland, we are once again in a position to offer as our many customers a fine selection of the following woollens:

- Ladies' Coatal Hair, Harris and Irish Tweed Cloths
- Worsted and Gabardine Suits
- Pure Wool Blankets
- Ladies' Worsted and Cashmere Sweaters
- Twin Flame Fabric
- Ladies' Scarves

Piccadilly Shoppe

DIRECT FROM ENGLAND

1205 GOVERNMENT ST. G 1131

Many Attend Membership Tea at Y.M.C.A.

—Colonist Photo

Mrs. R. W. Mayhew (left), Mrs. W. C. Wells and Mrs. W. M. Walker, who received the many guests at the Ladies' Auxiliary to the Y.M.C.A. annual membership tea held yesterday afternoon at the "Y," pictured with Mrs. L. H. Eyres (right), one of the pourers.

Proceeds of Annual Y.M.C.A. Membership Tea Over $230

Masses of Autumn flowers decorated the lounge of the Y.M.C.A. yesterday afternoon for the annual membership tea given by the Ladies' Auxiliary. Proceeds amounted to more than $230 and will be used for refurnishing and supplies for the "Y."

Mrs. Walter Walker, president, and Mrs. W. C. Wells, general convener, and Mrs. R. W. Mayhew received the guests while Mrs. R. Parfitt and Mrs. George Brown were in charge of cash receipts.

Mrs. Gordon Wilmer, Mrs. Gordon McG. Sloan, Mrs. L. H. Eyres and Mrs. C. H. O'Halloran presided at the tea table which was covered with an ecru lace cloth and centred with an arrangement of fruit and leaves, carrying out the Thanksgiving motif.

A musical program, arranged by Mrs. R. D. McEw, included numbers by the McGill trio, with Lorraine Cornish at the piano, vocal solos by Betty Rainaldi accompanied by Marilyn Bacon, piano duets by Vivian and Muriel Trimbell, and piano solos by Mrs. J. Kenough.

Mrs. James Dickson was in charge of the tea arrangements, and was assisted by Mrs. Fred Fisher. Mrs. E. T. Kenney, Mrs. B. Carruthers, Mrs. Frank Honor, Mrs. G. M. Duncan, Mrs. S. J. D. Clark, Mrs. B. E. Wickels, Mrs. F. Faulding, Mrs. M. Hemmingsen, Mrs. K. O. Hovebottom, Mrs. J. Johnson and Mrs. A. Johnston.

Mrs. Donald McAdie and Mrs. W. Martin, assisted by a committee, were in charge of the floral decorations.

Workmen Cheer as Princess Margaret Christens Ship

BELFAST, Oct. 16 (Reuters).—Princess Margaret, younger daughter of the King and Queen, celebrated her 17th birthday today by launching the 28,500-ton Union Castle-line the first official duty she has carried out since.

The launching proceeded smoothly and the Princess described it as a "wonderful experience. Congratulating the builders on "this latest example of the acknowledged supremacy of our shipbuilding," she said "I share with those who built the Edinburgh Castle their pride and pleasure in work well done."

When Tom Smyth, 17-year-old joiners' apprentice, presented a bouquet of pink roses to the Princess she delighted the crowd by taking one of the flowers and giving it to him to wear.

The Princess, a slim, shy figure in a fawn coat, was cheered by a great crowd of workmen of the famous Harland & Wolff firm, builders of the Edinburgh Castle. She wore a double-breasted coat trimmed with mokeskin fur, smallbrimmed hat set off the forehead, and carried a small mokeskin muff.

Shawnigan News

Mrs. A. Sutton presided at the meeting of the Women's Auxiliary to the Malahat Branch of the Canadian Legion, held recently at Shawnigan Lake. One new member, Mrs. J. Tharrett, was welcomed. Canvassers were appointed to assist in the Legion's Poppy Day campaign as follows: Mrs. W. R. Maitland, Mrs. G. O. Orr, Mrs. Sutton, Mrs. J. O. Motley, Mrs. H. H. Stevens and Mrs. C. Boyd. A donation was ordered sent to the Mayor's Fund in Victoria. A subscription to a Victoria paper was also ordered purchased for the new Veterans' Hospital in Victoria. Mrs. Sutton gave an interesting report of a recent zone council meeting in Victoria.

Chemainus News

The Chemainus W.A. to the Canadian Legion met in the school recently when reports of the executive meeting were given by President, Mrs. Celes, Mrs. R. Savory and Mrs. H. E. Knight. It was decided to donate $1 a month for gifts for patients in Shaughnessy Military Hospital, Victoria Veterans' Hospital and the Tranquille Sanatorium, with additional personal gifts to local patients. In compliance with a request from the Canadian Red Cross, it was decided to organize a drive for clothes, to canvass the town for shoes, household linen, etc., in good condition. The Red Cross will look after the packing and shipping. Parcels may be left at the home of Mrs. E. Knight. Invitations are being extended to the Legion president and secretary to attend the next meeting. A donation of $5 will be made to the Salvation Army. The W.A. has decided to send food parcels to the parents of all British war bride members, also to a war bride now residing in England. A list of suitable items was given, and members are asked to bring in such gifts, sufficient to fill at least seven parcels to the next meeting. Donations for these parcels may be given to any Legion W.A. member.

Mrs. Thomas McEwan presided at the recent meeting of Chemainus Hospital Auxiliary held in the board room. The boying committee reported on new purchases. The auxiliary has decided to donate six cups and saucers in compliance with a request received from the matron. Baby clothing and blankets are also needed. The drawing for a raffle has been postponed to next meeting and the proceeds will be used for the Bonnie Fund. Mrs. George Hemmingsen consented to complete the term of Mrs. A. Anthony, who has resigned as secretary. Nominations for officers for 1948 will be received next meeting. Almost $13 was netted during the Summer months from the penny box. An appeal was made to members, and convenors were urged to join the Hospital Auxiliary and assist in this important work.

FILMS SHOWN

Two films, "Coast to Coast" and "Shining Future," were shown by Mrs. R. Ross Palmer to a group of elderly people at St. Mary's Priory, on Wednesday evening.

COATS

FUR-TRIMMED AND UNTRIMMED

12 to 20

Mae Morgan

K 4932

764 FORT

MAPLE INN

OPEN THE YEAR ROUND

• ALL ROOMS STEAM HEATED •

While in Victoria spend a holiday at "MAPLE INN"—where the sun shines brighter and days are milder

VANCOUVER ISLAND'S FAVORITE FALL AND WINTER RESORT

Phone Reservations in Duncan 2251J, or write A. M. C. L. Maple Bay

MR. AND MRS. G. ARCHIE SEYMOUR

GEYMER GIRDLES and PANTIE GIRDLES

Two-way stretch, in white and tearose. Panties grace with or without detach-able stretch and Berlin front, fashion and lace.

2.50 to 4.95

Mae Morgan

806 FORT ST. G 6724

"RODEX" COATS

THE PERFECT TOPCOAT FOR MEN & WOMEN

Guaranteed HARRIS TWEEDS — Advance Styles Always

1187 GOVERNMENT ST. GORDON ELLIS Ltd

BUY YOUR COMPLETE OUTFIT on our Pre-paid BUDGET PLAN

No Interest No Carrying Charges

Sweet Sixteen LIMITED

727a YATES STREET

Just Arrived!

NEW COMPACTS by VOLUPTE Direct from New York

These are the latest styles in compacts. They're new and different . . . exclusively designed in the New York manner.

For a distinctive Christmas gift, see these compacts now while our stock is complete!

A SMALL DEPOSIT WILL HOLD UNTIL CHRISTMAS

ROSE'S LTD

Jewelers Opticians

1317 DOUGLAS

DINE AND DANCE

EVERY WEDNESDAY, FRIDAY AND SATURDAY 8:30 TO 12:30

MUSIC AT WEST HORSES AND BIG OUTRIGGERS

AT THE CLUB Sir Lycoo

Tickets at the Club or Victoria Travel Bureau

Admission: Wednesday and Friday, Tax Per Person; Saturday, $1.20 Per Person, Including Supper

1227 VIEW STREET

McM&M

LOVELY LAMPS

PRICED FOR QUICK SELLING

Smart Table Lamps

A full-size table lamp with Glazed Pottery Base, complete with a quality silk shade in neutral ivory or may be supplied with an attractive Lumerath fluted shade, available in a variety of pastel shades to blend with any color scheme. These shades will sift for the maximum reading light. REAL VALUE AT $10.95

Trillite Special

A High-Quality 2-Tone Bronze 3-Candle Trillite Lamp, complete with attractive Plastic pleat shade, available in rose, ivory and green colors. Regular $23.95 for $17.95

Buy That New Lamp Now and Save

Porcelia Figurine Boudoir Lamps

Made of a new highly-glazed almost chip-proof material, closely resembling real China and sculpted with attractive aerate shades in a variety of colors. These lamps will add charm to any bedroom. AVAILABLE IN MATCHED PAIRS. REAL VALUE AT, each $4.95

Gooseneck Desk Lamps

A Good-Quality Bronze-Finish Gooseneck Lamp, ideally suited for either workshop bench or office desk. ONLY $3.75

QUALITY ELECTRICAL APPLIANCES

Hotpoint Turnover Toaster

This Standard Two-Slice Hotpoint Turnover Toaster is finished in gleaming chrome. Simply flip the sides down and the toast is turned over without touching. ONLY $8.95

Giant Electric Iron

A Good-Quality Iron with wide highly-polished sole plate built to give many years of service. Guaranteed. ONLY $3.95

Westinghouse Autocrat Toaster

This Attractive Toaster is the enclosed body type that toasts two slices on both sides at the same time. Simply press a lever handle to raise the toast from the cabinet. ONLY $12.50

Everhot Cooker

These Miniature Electric Cookers are a useful addition to the modern kitchen. The oven is insulated for maximum efficiency and economy. White baked enamel with black trim. Regular $11.95. ONLY $8.95

Toastwell Automatic "Pop-Out" Toaster

These popular Automatic Toasters are doubly efficient as they are thermostatically controlled in addition to the positive, quiet clock control. Simply set the dial to make the toast to your taste, particular taste and press the lever. When toast is done it "pops up" and the current automatically shuts off. $24.00

Everhot Electric Heater

A New Circulating Type of Electric Heater designed to give maximum heat for current consumed. New bar-type elements are enclosed in an attractive streamlined cabinet in cracked enamel finish. The well-guarded grill makes this ideal and safe for the home with children. REAL VALUE AT $14.95

SEE OUR GYPTEX DEMONSTRATION

TODAY AND SATURDAY

GYPTEX IS THE NEW TEXTURE PAINT FOR WALL AND CEILING DECORATION IN COLOR

1400 GOVERNMENT ST.

PHONE Garden 1111

McM&M

McLENNAN, McFEELY & PRIOR, LIMITED.

Women's Organizations

Colfax Rebekah Club are holding a rummage sale in the Public Market Building Wednesday from 7:30 a.m.

* * *

The Thank Offering meeting of Esquimalt Missionary Society will be held at 1214 Old Esquimalt Road, on October 20 at 2:30 p.m.

* * *

The first Fall meeting of the Newfoundland Club will be held on October 21 in the Hard-of-Hearing Hall, Douglas Street, at 8 p.m.

* * *

The Little Helpers of St. John's Church will hold their annual party Tuesday, beginning with a short service in the church.

* * *

W.A. to Pro Patria, Canadian Legion, will hold an emergency meeting Monday at 7 p.m. in the Hard-of-Hearing Hall. The card party will be held as usual at 8 o'clock.

* * *

I.A. to P.O.E. will meet on Tuesday at 8 p.m. Institutions. Members are asked to bring donations for stalls and grocery hamper for the Fall bazaar.

* * *

"Religious Education and the Parish" is the title of the address to be given by Rev. T. L. Leadbeater, in the Guild Room of the Memorial Hall on October 22 at 8 p.m. under the auspices of the Christ Church Cathedral Wednesday Afternoon Branch of the Women's Auxiliary.

* * *

Monterey P.-T.A. will meet Monday at 8 p.m. in the school auditorium. Members are asked to note that to follow regular meetings will be held the third Monday of every month. The guest speaker will be Mr. Frank Hyslop. Miss Elizabeth Aitchison will give a piano solo.

* * *

Tillicum P.-T.A. will meet Monday at 8 p.m. in the school auditorium. Miss Margaret Clay, librarian of the Victoria Public Library, will be the guest speaker. Donations of articles will be gratefully received for the various stalls which is to be held November 8 at Tillicum School. Refreshments will be served.

* * *

The Drama Group of Victoria Women's Institute met at the home of Mrs. Macfarlane, Langford Lake. Fifteen members attended, and gave a reading or recitation. The next meeting is to be held at the home of the president, Mrs. V. Lyall, 2580 Blackwood Street, Monday at 2:15 p.m.

* * *

Xi Chapter, Beta Sigma Phi, met at the home of Mrs. Jean Levis recently with Miss Kitty Cameron, vice-president, in the chair. Plans for a bazaar to be held on November 1 at the Y.W.C.A. were completed. It was announced that the anniversary bazaar would be held on October 28 at the Empress Hotel.

* * *

Assembly No 5, Canadian Daughters League, met on Tuesday evening in the new hall on Douglas Street. Mrs. N. Craig, first vice-president, was in the chair. Gifts for overseas parcels and linen and novelties for the December bazaar were received. The next meeting will be held on October 28 when an initiation will be conducted.

* * *

Instead of the usual Thanksgiving supper held annually since the church was built, an entertainment with pictures and musical items was presented last evening in the Wilkinson Road United Church under the auspices of the Women's Auxiliary. Refreshments were served and the ladies were assisted by the senior girls of the Sunday School.

* * *

The W.A. of Belmont United Church held a successful Thanksgiving tea on Wednesday. The church schoolroom was decorated with Autumn flowers and foliage. Mrs. C. M. Jenkins and Mrs. L. G. Sesson poured tea. Vocal solos by Miss Florence Smith, accompanied by Mrs. C. Thomas, were enjoyed. The proceeds amounted to approximately $43.

* * *

Native Daughters of B.C., Post No. 1, met recently in the Business and Professional Women's Club rooms with the chief factor, Mrs. H. Corbett, in the chair. Plans were made to welcome the grand factor on her official visit next month. Mrs. S. Yoongas was welcomed back to the post. A social meeting will be held at the home of Mrs. Corbett, 1045 Deal Street, on October 23. A card party is being planned for the near future.

* * *

Luxton and Heppy Valley Women's Institute met at Luxton Hall, Tuesday evening, with Mrs. J. Woods presiding. Plans were made to hold a tea and bazaar at the home of Mrs. A. Hankin, Happy Valley Road, on November 12 at 3 p.m. Mrs. A. Ramsfield read a letter from an

Engagements

Mr. and Mrs. B. H. Pearse, Mull Street, Alberni, B.C. (formerly of Victoria) wish to announce the engagement of their only daughter, Doris Florence, to Mr. Lloyd Roland Hansen, eldest son of Mr. and Mrs. F. S. Hansen, Harbor View Road, Sooke, B.C. The wedding to take place at St. John's Church, Victoria, November 1, 1947 at 8 p.m.

Announcements in papers under this heading will be accepted at The Daily Colonist office, Victoria, B.C., before noon at 12 for the next day, the for each additional line

Do You Feel Nervous And All on Edge?

People suffering from loss of appetite and run-down condition with symptoms of nerve strain, often need a nerve and general tonic. Grievous-Lecithin with Vitamin B (1) supplies tonic ingredients. It is especially beneficial for convalescents. By increasing the supply of Vitamin B (1) in the system, appetite is improved and the system thereby built up to normal if the loss of appetite was due to deficiency of Vitamin B (1) in the diet. $1.00 at all Cunningham Drug Stores and other drug stores.

ROC-1

Densely-Flowered Skirt in Citron Silk Taffeta

CITRON silk taffeta is used by Mark of Mandel Mooring for this full-length evening gown. The skirt is densely flowered from hem to above the knee with tiny crushed circles of taffeta, each centered with a pearl.

To Furnish 'Lancaster Room' In the Princess' Apartments

LONDON, Oct. 16 (CP)—Princess Elizabeth has taken a firm stand for a "Lancaster Room" in the Princess apartments, publishing lists of wedding gifts too far ahead of the Royal wedding on November 20. "Her Highness is most anxious not to embarrass those who have not yet been able to offer gifts," an official at Buckingham Palace said. "She has therefore decided that no list shall be issued until a short time before the wedding."

It was also stated that no invitations to the wedding have yet been sent out, though some of the palace staff are working overtime on the guest list.

A Westminster Abbey holds no more than 2,000 people, many eligible guests will have to be eliminated. These will be entertained by the King and Queen at an afternoon party in St. James' Palace on November 17 when the wedding gifts will be viewed. The following evening there will be a pre-wedding party at Buckingham Palace.

Meanwhile, offers of costly gifts continue to reach the Princess from many parts of the world. From Capetown she will receive a set of early Georgian Sheffield plate candelabra; from Victoria, Australia, a 1600 (£1,000) silver case made of Victorian fine gold enamel with the coat of arms of Victoria.

OTHER GIFTS

President and Mme Chiang Kai-shek will present the Royal couple with a 200-piece dinner service specially ordered from Kingstechen, world-famous chinaware - producing centre.

The diamonds corps numbering 48 are continuing to give the Princess a fitted travelling case containing silver-gilt bottles each bearing the initial "E" surmounted by a Royal crown. Costing £1,000 (-$4,000) the set will be presented by Senor de Aragao, Brazilian ambassador.

While the British Army's gift plan is still under consideration, the Royal Navy and Royal Air Force have fitted their subscriptions at half-a-crown (60 cents) for officers and airmen for ratings. Officers and ratings of the Royal Indian and Royal Pakistan Navies will share the cost of their gift with British and Australian sailors.

Lancashire folk are being asked to donate one shilling each towards a sound-set jewelry, but the nature of the gift to the bride is not yet known.

Parksville News

Among recent visitors in Vancouver were Mrs. Jim Rodger, whose daughter, Mrs. P. Lalham, was recuperating from an illness.

* * *

Mrs. G. W. Bagley has returned from a recent trip to Vancouver, where she visited her sisters, Mrs. Hugh Ketchum and Mrs. E. A. McLaire.

BUYS AND WHYS By Barbara Brent

A weekly advertising and information service for today's women

MONTREAL, Oct. 16th.—"Handspun" Wools are the thing for Fall . . . so take my tip and invest in a "FERMA LIFT" girdle to slim your middle and smartly mold your hips! Does the job with no wrinkling or rolling over . . . for there are NO bones about a "FERMA LIFT" Girdle . . . luxurious with a swing swerving all the way! Try a companion "FERMA LIFT" Brassiere . . . for "The Bosom" Girl never knew how down! because there are soft, yet firm, insets in each bra cup that gently support from below. "FERMA LIFT" Brassieres come in bra cups to fit A, B and C, and in sizes 32 to 38. From $3.50 $3.50 at smart stores.

HERE'S A CAKE that takes top honours . . . for goodness, for originality, for downright delicious flavour. Its Devils Food Cake, made with SWANS DOWN CAKE FLOUR (the recipe on the SWANS DOWN package) and it's topped like this . . . with POLKA DOT TOPPING . . .

Dip 16 bananas slices in bittersweet coating made by melting 4 squares Baker's Unsweetened Chocolate with 3 tbsps. butter. Let stand on waxed paper until set. Slice additional bananas to cover top of cake. Spread with 2 cups cream, whipped and sweetened. Decorate with chocolate-dipped banana slices. Serve in squares. (See illustration).

MAKE THE MOST OF YOUR SHOPPING . . . makes every purchase worth its weight in dimes and dollars! The trick to profitable shopping is simply this . . . look for the trade-name. The identifying label and the VINYLITE PLASTICS trade mark are your assurance of plastics tested and approved by "The Better Fabrics Testing Bureau". You'll want a copy of "The Story of VINYLITE Plastics" . . . a booklet that tells you what's what in VINYLITE Plastics—what's here and what's to come! For your free copy, simply write to me, Barbara Brent, 1411 Crescent St., Montreal, P.Q.

A MODERN MIRACLE of comfort and convenience . . . is the TRANS-CANADA AIR LINES "North Star" trip to Ireland, Scotland and England! TCA's splendid service gives you so much for your money . . . truly, luxury on budget! The new "North Star" skyliners are spacious and comfortable. The stewardess serves delicious, complimentary hot meals, gives you playing cards, magazines . . . the steward will shave or barber if you wish. Yes, you'll take to the luxury of the Atlantic Air Lines like the greatest of pleasure. In a "North Star" TCA Plan now to fly to the UK, the "TCA way".

ANYTIME IS "FRESH UP" TIME for the Jones's! They've discovered the secret of bubbling good cheer in a bottle of delicious 7-Up. They've made a family affair of 7-Up . . . and you will, too . . . once you've tasted its wholesome goodness. Its just-right lemon-lime flavour! Small wonder that 7-Up is such a success with so many happy families . . . for it's the family "Fresh Up" . . . you like it best, you'll like your 7-Up! Buy it . . . at each sip you'll know why your tongue "feel like smiling!" Of course you did 7-Up is a cheer-maker every time—and you can get it any time at the store with the 7-Up sign!

YOUR FALL WEATHER MENU is as wonderful as your menu when it includes any one of the delicious BEING Candensed Jewel Served as a soup course . . . or any one of fifty-seven flavourful ways . . . BEING Jewels are mere magic—no frosting! Did you know that, for instance, that added milk or water gives you twenty more of extra-delicious soup for the price of ten ounces . . . enough for 40 servings? Delight your hungry family at mealtime with BEING Soup recipes from "37 Ways to Use Your Revised Ration" on the Campbell's Soup. Your free copy—simply write to me, Barbara Brent, 1411 Crescent St., Montreal, P.Q.

HOW ABOUT TAKING TO BAKING now while the children are in school and cool days make the kitchen a pleasant place to be? You'll achieve that "professional" flourish in a Jiffy when you bake with CROWN BRAND Corn Syrup! Here's a CROWN BRAND Recipe Sheet with baking recipes so good everything . . . I'd like to trade my typewriter for an oven—right now! Recipes for Chocolate-Coconut Cake, CROWN BRAND Recipe Sheet C.B.9 . . . simply write to me, Barbara Brent, 1411 Crescent St., Montreal, P.Q.

WOULD YOU LIKE A GAY NEW HAT . . . or perhaps some bright drinks to cover the cost? Here's the opportunity you've been looking for . . . a wonderful chance to be a lucky cash prize winner in the OGILVIE OATS and VITA-B Contest! First Prize . . . $700.00—no fooling! And there are four other big cash prizes, as well, as 300 prizes of $5.00 each and 300 prizes of $1.00 each, just think . . . $2,000.00 in cash prizes will be given away in this enormous contest! So look for the OGILVIE advertisement with contest details in your daily and week-end newspapers. Tell your family and friends about it . . . and—if your family hasn't already tasted OGILVIE OATS and VITA-B, now's the time to treat them to these two OGILVIE favourites!

Former Uganda Seaman Married

A smartly tailored grey pin striped suit was chosen by Joan Maxine, daughter of Mr. and Mrs. L. W. Chadwick of Cassidy, formerly of Saskatchewan, when she became the bride of James Kenneth Robertson, eldest son of Mr. and Mrs. Thomas D. Robertson of Ladysmith, B.C. Her ensemble was accented by cerise accessories, and her corsage was of pale pink rosebuds and heather. The ceremony was performed on October 4, at St. Mary's Anglican Church, Mayo, by Father C. T. Albury officiating.

The groom, who has served as landing seaman on H.M.C.S. Uganda, is the grandson of Mrs. Andrew Robertson and the late Andrew Robertson and of Mrs. George Reid and the late George Reid, all pioneer residents of Ladysmith.

Acting as her sister's bridesmaid was Miss Phyllis Chadwick, dressed in a brown pin striped suit with blue accessories. Her corsage was of pink carnations.

Supporting the groom was Mr. William Rose of Ladysmith.

Following the ceremony, an afternoon reception was held at the home of the bride's parents at Cassidy, followed by an evening reception at the home of the groom at Ladysmith.

After a honeymoon spent at San Francisco, Mr. and Mrs. Robertson will reside at Ladysmith.

BIRMINGHAM, England (CP)—Christmas toys are being shipped abroad early.

Here at last!

RADIO RECEPTION UNMARRED BY STATIC NOISE, INTERFERENCE OR FADING

THE NEW RCA VICTOR FM RADIO

Frequency Modulation

RCA VICTOR FM Model 121

4 bands — FM, AM (Standard wave), 2 short wave; 4 automatic push buttons for instantaneous AM tuning. 12 tubes. Magic Eye for AM and FM stations. Dynamic speaker, 10" x 7". 3 special built-in antennae "Golden Throat" tone system. New-type band spread dial permits "sizing-on-station" tuning. Tilt front control panel closes when playing. Beautiful modern cabinet in a choice of mahogany or walnut $345.00

Kent's

641 YATES

"ALWAYS SOMETHING NEW SINCE 1862"

PAINTED WALLS and CEILINGS RESTORED

To The's Original Loveleene Without Mess, Mess, Spots or Streaks

Call

NU-WAY WALL CLEANERS

G 8751

WORLD WIDE Direct Service by Insured Parcel Post

FRIENDS

NOW more than ever before

GIFT PARCELS of McLEAN'S

Delicious

Cake 'n' Cookies

will be greatly appreciated by your relatives and friends.

OVERSEAS

Gross Mailing weight 2 lbs.

Fruit Cake specially spiced and packed in attractive Gift Carton and Insured to any address.

Assortment of Cookies, Butter, Raisin, Ginger, Fruit, Coconut, Nut, Fudge, Fruit, Fruit Bars, Fudge Bars, Fruit Bars, Fudge Bars, Fruit Bars, Fudge Bars

Elegance by Night and by Day

Highlights from the Fall and Winter collection of Marie Paule in Montreal are the black tulle evening gown, with very full sweeping skirt, girdled with bold green taffeta, and a daytime model in grey wool crepe with an unusual bodice treatment. With it is worn a matching felt beret-type hat with dashing feather.

To Present Fall Fantasy at Royal

MISS VELDA WILLE

Fall Fantasy, a dance revue by members of Velda Wille's Dancing School, will be held at the Royal Theatre on Monday, November 3, at 8.15. Esquimalt Chapter I.O.D.E. is sponsoring the revue.

Y.P. Organizations

Members of Christ Church Cathedral A.Y.P.A. met in the Memorial Hall, Wednesday, with the president, Audrey Gray, in the chair. Conference reports were given by Lorna Deary, Ted Hutton and Audrey Gray. Arrangements for the annual dance to be held in Crystal Garden, November 11, with Len Acres' orchestra, were announced by the committee. Badminton will be played today. On Sunday at 8 o'clock there will be Corporate Communion. Following the meeting, a film taken at Bedford, N.B., during the Dominion A.Y.P.A. Conference was shown by Mr. Leadbeater.

Saltair News

Mr. and Mrs. J. A. Love and Mr. and Mrs. Ralph Radford, all of Seattle, were holiday visitors at Sea View Court for Thanksgiving.

* * *

Mr. and Mrs. W. Dearborn and their two children have returned to Seattle after spending the Summer months with the latter's parents, Mr. and Mrs. Fred Rumble.

* * *

Mr. and Mrs. T. Stratton of Sea View Court have left for a holiday in Vancouver and Interior points.

* * *

The baby clinic will reopen at the schoolhouse November 14, under the supervision of Nurse Darling.

* * *

Mr. and Mrs. Pelham Richardson of Victoria visited the Halling Cottage over Thanksgiving week-end.

SOUTHERNMOST CITY

The southernmost city in the world is Magellanes, Chile, in the Straits of Magellan, the centre of a thriving sheep industry.

Next week's meeting will be entitled "High Brow for Low Brow."

Duchess Doesn't Like Long Skirts

LONDON, Oct. 16 (Reuters).—The Duchess doesn't like long skirts.

Last Sunday the Duchess of Montrose, 21, was married in Seville (Spain) Cathedral in a $50,000 gown. Today she told reporters that she thought the new long hemline was "awful."

"I shall wear them when I have to, I suppose," she said, "but until then I am wearing them short."

The duchess and her bridegroom, the duke, are on their honeymoon.

Autumn Ushers In Spicy Pumpkin Pie for Dessert

OTTAWA, Oct. 16 (CP).—Autumn has entered in the pumpkin pie dessert, made from one of the hundreds of pumpkin recipes mother always keeps on hand.

For a good pumpkin pie the filling should be made in generous quantity and just the right amount of spice to emphasize the real pumpkin flavor, say home economists of the consumer section, Dominion Department of Agriculture. Spilling the custard from the crust in carrying it to the oven may be avoided by filling it right at the oven.

While not new, the following pumpkin pie recipe has been rated excellent by generations of pumpkin pie eaters.

Ingredients: Two cups mashed cooked pumpkin; three eggs (separated); one-cup brown sugar; one-quarter teaspoon salt; one-half teaspoon nutmeg; one-half teaspoon ginger; one-eighth teaspoon cloves; one-eighth teaspoon allspice; one-quarter teaspoon cinnamon; three-cups hot milk; pastry.

Add sugar, spices and egg yolks to the cooked pumpkin, and mix well. Add the hot milk and fold in the beaten whites. Pour into an uncooked shell and bake in a hot oven of 400 degrees Fahrenheit for 10 minutes, and then lower temperature to 350 degrees Fahrenheit. Continue baking until filling is set, about 30 minutes longer.

This recipe makes one large or two medium-size pies. For special occasions the addition of individual mounds of unsweetened whipped cream with a teaspoon of honey in the centre of each mound adds a festive touch.

BAKED CHEESE DISHES

Baked cheese dishes tickle the appetite of any family these cool Autumn nights. Here are a couple of casserole dishes, easy to make and tasty.

Bean and cheese casserole—Ingredients: One cup white beans; one small carrot; one small onion; one-quarter green pepper; two stalks celery; three tablespoons fat; three tablespoons flour; two cups milk; three-quarter cup grated cheese; salt and pepper.

Soak beans overnight and then cook until tender. Cut the carrot, onion, green pepper and celery into small pieces. Make a sauce of the flour, fat, milk, salt, pepper and cheese.

Arrange vegetables and beans in alternate layers in a greased casserole. Cover with the cheese sauce and top lightly with a little grated cheese and bread crumbs mixed.

Bake in moderate oven until vegetables are tender—about 30 minutes. Left-over cooked vegetables may be used and the cooking time shortened to 15 or 20 minutes serves six.

Corn and cheese casserole—Ingredients: One cup canned corn; one cup bread or cracker crumbs; one cup grated cheese; one-half teaspoon salt; two cups scalded milk; one tablespoon melted fat; one teaspoon Worcestershire sauce; two tablespoons chopped green pepper; two eggs.

Combine all ingredients except eggs and milk. Beat egg yolks and add with milk. Fold in stiffly-beaten egg whites. Place in greased baking dish and oven-poach in moderate oven until set—about 40 minutes—serves four to six.

Welcome New Members

Plans for the reception to be held in honor of Mrs. John Bracken when she visits Victoria with her husband, the National Leader of the Progressive Conservative Party, were the main topic of discussion at the meeting of the Victoria Women's Progressive Conservative Association held yesterday in the Macdonald Hall. Mrs. R. D. Harvey presided.

Routine reports were presented and a lengthy discussion on the constitution was held.

Seven new members were welcomed to the meeting and a letter was read from the United Nations Association of Victoria urging members to attend the Association meetings.

MOUNT DOUGLAS TEA

The Mount Douglas High School parents' tea was held on Wednesday, October 15. The gathering was addressed by the principal, Mr. F. Forster, who spoke on the school activities, and by Joan Lohkamper, president of the Students' Council, who spoke on the activities of that organization. The attending parents were entertained by the enjoyable presentation of songs by the girls' choir, a vocal solo by Valerie Turnbull and piano solo by Doreen Evans. In addition they saw an interesting color film on the Far North. Refreshments prepared by the Girls Hi-Y were enjoyed.

Parties for Brides-Elect

On Tuesday evening at the home of Miss Yvonne Prandy, 528 Lampson Street, a delightful party was given in honor of Miss Joyce Derry, a bride-elect of this month. A well-cut end-table and other gifts were presented to the bride-to-be by her associates. The guests present were Mrs. B. T. Derry, Mrs. P. D. Prandy, Mrs. K. L. Lake, Mrs. M. Cumming, Mrs. P. Watson, Mrs. A. H. Edmonds, Mrs. M. Derry and Misses Marjorie Bridgen, Joan Chestney, Beryl Byerl, Heim Pollock, Doreen Burchell, Betty Russel, Frances Briggs, Elaine Fuller, Pat Fisher and Anne Tribe.

* * *

Honoring two brides-elect, Miss Laura Tracy and Moe Ellinbeth Martin, a miscellaneous shower was held at the home of Mrs. C. W. Wilkins, 532 Belkirk Avenue, on Tuesday. The party was given by their fellow-employees at David Spencer's Ltd. Streamers flowed from a miniature watering-can to twin rain-barrels in which the gifts were concealed. The guests were Mrs. Jim Mason, Mrs. Henderson, Mrs. Bob Popkin, Mrs. Proudfoot, Mrs. D. Willey, Mrs. R. Lansdell, Mrs. P. Eastwood, Mrs. J. Blanchard, Mrs. D. Wilson, Mrs. C. Purdy, Mrs. J. Olson, Mrs. C. Wilkins, Mrs. Rita Baker and Misses Rae Brooks, Molly Brown, Alice Hendry, Ann Gerrard, Amy Oliver, Mary Roberts, Gertrude Wagstaffe, Stella Zarnowsky and Julia Johnson.

British Wives Learn Tricks Of Housework

SAINT JOHN, N.B., Oct. 16 (CP).—The 100 members of the British Wives Club here are getting "postgraduate" training in housekeeping work with lectures and demonstrations weekly by Miss A. Cortlet Trerice, director of nutritional services of the Canadian Red Cross Society.

The club was organized in 1946 by the local Red Cross branch. The members plan to learn rug-hooking and quilting this coming Winter.

Miss Trerice holds a round-table conference after the lectures and gives advice on meal planning, with touches that add interest at a minimum of expense.

At one session the young British war wives were taught how to preserve peaches and tomatoes. With peaches coming up to 75 cents each in England, abundance of the fruit here amazes the club members. Many of them are too young to have had much experience in preserving. The war interrupted their domestic education when they had to serve in other capacities, and the food situation was far from normal.

All the members are anxious to adapt themselves to Canadian customs—especially culinary methods. They find a new experience in preserving and pickle-making on the lavish scale to which Canadian housewives are accustomed.

CHOW LESS TROUBLE

"This chow that my husband wants me to make, a whole lot of it, not like our English chow-chos," commented one club member. "It's much less trouble—only green tomatoes and onions—and not like our mustard mixture."

The club members are intrigued by Canadian blueberries and cranberries. One girl from Dundee—noted for its jam factories before the war—announced proudly that for fear someone would see how she had sent a "wee jar of cranberries home for a taste."

The wives admit that Canadian cooking methods and menus are unfamiliar, with recipes phrased "in different words." In Britain most cooking ingredients are weighed, they say, and few housewives there would consider a kitchen well-equipped without a set of scales. In Canada, a liquid measure is used.

The club and its classes have filled a great need in the lives of the newcomers.

"I was dumped down into a great big barn of a house in the country and I couldn't even boil water," one confided. "I used to cook at night and I wouldn't even boil water." One asked if I was at it. But nobody laughed and everyone helped, and we learn so much in our club.

The meetings are social, too, with a cup of tea the signal to stop work and begin chatting.

The island of Cyprus has an area of 3,572 square miles.

BLACKHEADS

Get two ounces of peroxide powder from your druggist. Sprinkle on a hot, wet cloth and apply to the fuzzy gently. Every blackhead will be dissolved. The one safe, sure and simple way to remove blackheads.

½-PRICE SALE
OF QUALITY
JEWELLERY
A Collection of Odd Lots in
PENDANTS, COSTUME JEWELLERY,
DIAMOND RINGS, HANDBAGS and
GLASSWARE
See Our Windows
PLAN THE PURCHASE OF JEWELLERY GIFTS EARLY THIS YEAR USE OUR CONVENIENT LAY-AWAY PLAN
Terms Available If Desired
Kentwood JEWELLERS
Corner Yates and Douglas
653 YATES STREET

FOR QUICK RELIEF FROM
TIRED, ACHY MUSCLES
Sprains • Strains • Bruises • Stiff Joints
What you NEED is
SLOAN'S LINIMENT

Some People think they must have Holes in their Pockets
They find money so easy to spend . . . so hard to save.
But anybody can save money through Canada Savings Bonds . . . especially when the money is set aside at source on the Payroll Savings Plan. You save before you have a chance to spend . . . and at the end of twelve months you own a safe, readily cashable Bond. Or if you wish you may buy for cash. They're on sale NOW—so act to-day!
ON SALE through your Company's Payroll Savings Plan, your Investment Dealer, or your Bank.
You'll never be sorry you Saved!
Canada Savings Bonds
SECOND SERIES

Stock up with a case of Heinz CONDENSED Beef Noodle Soup 57 varieties

JUST WHEN I THINK THE WHOLE WORLD'S GONE TO POT, THEY BRING OUT THESE GOOD OL' FASHIONED AUNT JEMIMAS!
O.K. GRANDPA BUT DON'T FREEZE THE SYRUP!
Serve AUNT JEMIMAS Often!
PANCAKES OR BUCKWHEATS
Good for you. Digestible as toast.
The Quaker Oats Company of Canada Limited

Time to have your car WINTERIZED by your B-A dealer
SERVICE B-A PRODUCTS
THE BRITISH AMERICAN OIL COMPANY LIMITED

a baking standby for three generations
• No wonder that for 70 years Canadian homemakers have depended on Magic for finer baking results. In all baked dishes, pure wholesome Magic helps assure that "good-to-eat" flavor, that "good-to-look at" texture that make the folks ask for more—and more. Once you try it, you'll see why leading cookery experts recommend Magic for sure-fire baking success
THE WHITEST, LIGHTEST 1 LB. MAGIC BAKING POWDER

All Modern Conveniences Provided On New Townsite at Yellowknife

YELLOWKNIFE, N.W.T., Oct. 16 (CP).—If you want to buy a bottle of liquor legally in this Northland mining town, you must travel on a row boat ferry, paying five cents each way for the 100-foot trip to and from Latham Island.

But the ferryman does a booming business at this frontier camp nearly 475 air miles north of Edmonton. One trick in 802 in an eight-hour day, mainly because many of his customers gave him 25 cents a ride.

Latham Island is the extremity of a rocky arm stretching into Great Slave Lake. Yellowknife is built on this point of land. In the haphazard development of the mining town, the liquor store happened to be built on Latham Island. The majority of other buildings sprouted farther up the arm.

However, this little obstacle soon will be forgotten by residents of this town, far enough north to have daylight 24 hours a day during the summer months.

A new townsite is rapidly nearing completion, one mile inland from Yellowknife's present location. The old town, with its crooked and steep streets, is surrounding by a layout with running water, sewers and most other modern conveniences—and a new liquor store.

200 LOTS SOLD

Almost all the 400 lots in the mile-square new townsite have been sold and already an up-to-date 48-room hotel is operating. Nearly completed are a $1,000,000 airport and a Federal Government administration building. Under construction are a 40-bed hospital, a $150,000 department store, a 16-room school, further planning stage are a $70,000 theatre, a court house and a Canadian Legion hall.

A company has been incorporated to operate a telephone system for the town and stores in the area, and work is expected to start soon.

The Federal Government alone is spending a sum estimated unofficially at $2,000,000 for sewers, roads and various buildings needed for administration of the area.

But the old area, almost surrounded by water, still remains the base for seaplanes operating into the 300,000-square-mile Yellowknife mining field. Supplies shipped across Great Slave Lake from Hay River post must still unload at the old town.

Although Yellowknife has a more reserved type of pioneer generally than the colorful breed who made history in the mining camps of the Yukon and Northern Ontario, there is still a lot of individualism.

One of the original restaurant operators, a woman, found one day that a new rival, another woman, had named her place the "Busy Bee." To meet the challenge, the old-timer who still had not named her business, set out a sign at midnight to surprise the opposition next morning with the "Roving Hornet."

Then there is Vince, "The Mad Driller of the Arctic." It is said Vince earned his title by drilling through solid rock in his off hours for several months until his secret tunnel brought him into the kitchen of the isolated mining camp. The kitchen's supply of lemon extract disappeared.

MEAL COSTS MODERATE

The rest of meals at Yellowknife ranges from $1 to $1.50, comparatively moderate when it is considered all supplies must be either flown from Edmonton or hauled 400 miles over a Winter road from the end of the rail line, Grimshaw in Northwestern Alberta.

For the same reason, the price of approximately $5 for a 26-ounce bottle of rye at the Dominion Government store is not considered unreasonable. The only complaint about the liquor situation is that in the late Spring before the barge arrives with another year's supply, there is only rum and gin available—a hardship to beer, scotch and rye drinkers.

One of the outstanding annual events is the arrival of the beer barge and one church runs a sweepstake on its docking time.

This year the tug reached Yellowknife late in June, more than two weeks later than usual. While it was anchored in an ice floe for some 30 miles out of port, arriving airplanes brought almost hourly reports of its progress.

When the ice cleared somewhat and the tugboat brought in the food, large first, leaving the beer barge anchored down the inlet, there was comment that the tugboat captain had a distorted sense of values.

Your Daily Forecast

By EDWARD A. WAGNER
PLANETARY DAILY GUIDE FOR FRIDAY, OCTOBER 17, 1947

Keywords for the day: Foresight, action, inspiration.

Friday in General—People will be in a stalemate mood, but this can be turned to your advantage. Go slow, acting by force in the afternoon. Evening hours and the forenoon are the best times for contacts; decisions. If October 17 is Your Birthday—"Many happy returns." Famous persons born on this date include: Chide Hasam, artist; Rita Hayworth, actress; George L. Duyckinck editor and biographer.

Your Year Ahead — Mental pursuits are accented this year in contact with friends and relatives who can help you realize your ambitions. Be slow to change your course of action or study without due consideration.

(Released by Consolidated Press Features, Ltd.)

Better English

By D C WILLIAMS

1 What is wrong with this sentence? "Did you ever see Niagara Falls?"

2. What is the correct pronunciation of "coral?"

3 Which one of these words is misspelled? Horrify, lullaby, liquify.

4. What does the word "faux pas" mean?

5 What is a word beginning with if that means "to enlarge or expatiate"?

ANSWERS

1. Say, "Have you ever seen Niagara Falls?" 2. Pronounce kor-al o as in of not as in or. 3 Liquefy. 4 False step, especially an offense against social convention. Pronounce fo-pa, o as in no, a as in ah, pittoresque accent on last syllable. "The Indefinite Round it difficult to refuse such a faux pas." E. Dilate.

At the Theatres

An Exceptional Cast In "Duel in the Sun"

Otto Kruger plays the role of the railroad executive, Langford, in David O. Selznick's all-star Technicolor epic, "Duel in the Sun," which opens Monday at the Royal Theatre. "Duel in the Sun" stars a host of popular players, including Jennifer Jones, Joseph Cotten, Gregory Peck, Lionel Barrymore, Lillian Gish, Walter Huston, Tilly Losch and Joan Tetzel, famous New York actress who dropped out of the cast of the Broadway hit, "Remember Mama," to come to Hollywood to appear in it.

ATLAS THEATRE While gaining racing fitness to behave before a mobile picture camera is a formidable problem in itself, Robert Buzzell, producer of Twentieth Century-Fox's new Technicolor hit, "The Homestretch," was also plagued by the problem of the proper settings for the horses. The exciting turf story, which stars Cornel Wilde and Maureen O'Hara, and is now at the Atlas Theatre, required reproductions of race tracks on three continents.

CAPITOL THEATRE Burt Lancaster was brought West by the Metro-Goldwyn-Mayer studios to play the romantic lead in the producer's Technicolor picture for Paramount, "Desert Fury," which is now at the Capitol Theatre. Before he could begin that assignment, he was loaned to the studio to play the role of the big Swede in Mark Hellinger's "The Killers." His powerful performance in that movie promptly sent the critical hosannas showering down on his unruly blond locks. "Desert Fury," which also stars Lizabeth Scott and John Hodiak, again casts Burt in a virile role.

PLAZA THEATRE Deanna Durbin, whose world travelling in the past has hinged largely on her singing of foreign lyrics for film songs, has added a new phase to her accomplishments. In her current movie, Universal-International's "Something in the Wind," now at the Plaza Theatre, Deanna turns her talents to expressing the American idiom in popular music, from boogie rhythm ditties to standard opera.

ROYAL THEATRE The story of "Down to Earth" has been described as a magic touch of enchantment that will take you out of this world into beauty music, mystery dancing and spectacle. Starring with Rita Hayworth in "Down to Earth," now at the Royal Theatre, is Larry "Jelson" Parks, others seen in important parts are Mara Piati, Roland Culver James Gleason, Edward Everett Horton, Adele Jergens, George Macready and William Frawley.

YORK THEATRE How many families recall when Billie Bobby had to fight the tough-est boy at school in order to gain his self-respect . . . When he was ashamed because he had to go out in public in hand-me-down clothes? . . . When he became interested in his first puppy-love affair? . . . The average age at which women marry. All these half-tragic, half-humorous incidents of the average boy's childhood and adolescence are relived on the York screen in M-G-M's polished filmisation of A. J. Cronin's best-seller novel, "The Green Years."

OXFORD, England (CP).—The average age at which women marry in England is 23, Dr. Robert Sutherland told a health conference.

Amusements

ON THE SCREEN

Atlas — Cornel Wilde and Maureen O'Hara in "The Homestretch."

Capitol — Lizabeth Scott and John Hodiak in "Desert Fury."

Dominion—"The Scarlet Pimpernel," starring Leslie Howard.

Oak Bay — "Gallant Bess," starring Marshall Thompson and George Tobias.

Plaza — "Something in the Wind," starring Deanna Durbin and John Dall.

Rio —"The Nuremberg Trials."

Royal — Rita Hayworth and Larry Parks in "Down to Earth."

York—"The Green Years," starring Charles Coburn and Tom Drake.

LONDON (CP)—Wac Officer is considering incorporating marriage preparation classes into its army education scheme.

Whale Quota Storm Brews

LONDON, Oct 16 (NANA)—A robust storm is blowing here as the result of a proposal by Geoffrey Heyworth, chairman of the board of Lever Bros., that restrictions be lifted on the catching of whales.

By International agreement signed in London in 1944 and renewed at Washington last year, the quota of 16 whales allowed to be caught in any one season was fixed at 16,000 blue whale units. In neither of the last two seasons, however, has this maximum been caught, and in view of the worldwide acute shortage of fats and oils, Heyworth—and many others also—argue that the quota should be suspended for two or three years, so that the full capacity of the world's whaling fleet could be used to produce oil for margarine and soap.

For this year, however, the quota stands, and the season has been set for four months, from December 1 to April 7.

Norwegian Embassy officials said: "Norway has a very large share in the world's whaling industry, and fresh is should be adequately protected. The quota of 16,000 blue whale units is considered maximum if the stock of whales is to be maintained."

When the fleet leaves this Winter for the hunting grounds, there will be 17 expeditions in all—nine Norwegian, four British, two Japanese, one Dutch and one Russian. Three land stations also will be in operation, one Norwegian, one British and one Argentine. The factory ships are mostly of pre-war construction, Norway, in fact, is awaiting delivery of two new craft now being built for her in Britain and in Sweden.

Roosevelt's Son Calls for Union

BOSTON, Oct. 16 (AP).—Franklin Delano Roosevelt, Jr., called today for a union of labor, businesses farmers and war veterans in win the next election away from what he termed a servile Congress intent on serving special interests."

MAY REFIT SHIP

ROCKPORT, Ill., Oct. 16 (AP).—The Navy Club of the U.S.A. announced today it would sponsor a campaign for re-fitting the Constellation, oldest ship of the U.S. Navy now afloat. The Constellation, built 150 years ago, now is tied up at a dock in the Boston navy yard.

We All Need Good Mental Habits

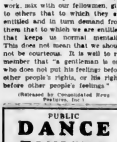

By Dr. J. B. WARREN

It is our ability to do our daily work, mix with our fellowmen, give to others that to which they are entitled and in turn demand from them that to which we are entitled, that keeps us normal mentally. This does not mean that we should not be courteous. It is well to remember that "a gentleman is one who does not pull his feelings before other people's rights, or his rights before other people's feelings."

(Released by Consolidated Press Features, Ltd.)

PUBLIC DANCE TONIGHT LOWER CRYSTAL

The Daily Cross-Word Puzzle

ACROSS
1 Asterisk
5 Ancient Greek
10 Goddess of mat-ter
13 Lower Eng. Parliament
14 To inclose
15 Ancient
16 Wanted at Paisley
17 Ancient Celtic Church
18 Ruin
19 Bird of prey
20 King of Persia
21 Inventor of Gaul
24 Ill
25 Mountain
26 To vary
27 Ancient Mexican
28 Wrap up
29 Reformation of Protestant
30 Observed
31 Unsophisticated
33 Prominent Jewish resort
34 Fishing group in Detroit Bay
35 Biennial for Scotland
36 Arch of aorta
38 Ancient civilized nation
39 Ancient Egyptian
40 Bath!
41 Hall (Italian)
42 Ancient Greek wrestling
43 Boring instrument
44 Poor opera singer
47 Ancient Persian priest

DOWN
1 Frigid
2 Shakers chief
3 Ancient
4 Rice-eater
5 Tribal chief
6 Ancient Gaul
7 German for "Ich dien"
8 To twine
9 Fictional King Arthur
10 Dress
11 Composer of "The Barber of Seville"
12 Fictional
13 To hit hard
23 Son of Isaac
26 Patrolling
27 Confusion
28 Poem by Homer
29 Exceedingly
31 Wine man
32 Ancient Rome
33 To clear, wig, as a boat
34 Dessert—to be "
35 Ancient Greek ex-pert
36 Well bound
37 Stony ground
38 Tribal land
39 Ancient
40 Chief of the Olympian Gods
41 Ancient city
42 Dessert
44 Brilliant constel-lation
45 Hip
46 Grapeline
48 Sea of grain

ANSWER TO YESTERDAY'S PUZZLE

LAST 2 DAYS—TODAY AND SATURDAY
IN TECHNICOLOR
IT'S TRUE—"JOLSON STORY" FILLS TO A MUSICAL TREAT
Rita HAYWORTH · Larry PARKS
Down to Earth
EXTRA—SPORTS REVIEW—NEWS
CARTOON
Royal

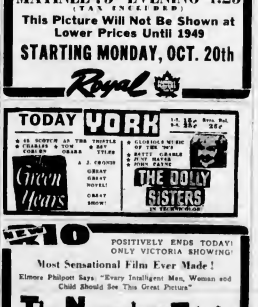

DUEL in the SUN
DAVID O. SELZNICK'S
JENNIFER JONES
GREGORY PECK
JOSEPH COTTEN
in Technicolor with a Cast of 2,500
PRICES FOR THIS LIMITED ENGAGEMENT
MATINEE 75¢-EVENING $1.25
(TAX INCLUDED)
This Picture Will Not Be Shown at Lower Prices Until 1949
STARTING MONDAY, OCT. 20th
Royal

. . . . . SO GREAT THE CROWDS
. . . . . SO GREAT THE SHOW
. . .SO . . WE'RE HOLDING IT OVER FOR '3 MORE DAYS!'

LAST 2 DAYS! TODAY and SAT.
First Epic Drama of the Desert Today!
SCOTT · HODIAK · LANCASTER
Hal Wallis presents
"Desert Fury"
DOUBLE LUCKY FEATURE AT 12:30, 3:55, 7:20, 9:50
PLUS—NEWS CARTOON
CAPITOL

TODAY YORK
A 20 SCREEN AS THE THISTLE GROWS ON THE ROSE OF CHARM
A CLOUDED MUSIC BOX THAT SINGS
A BATTY GRAMAS FOR THE BELFRY
A DISC PATHE
A CROWN GRAND GREAT NOVEL!
GREAT SHOW!
Green Years
THE DOLLY SISTERS
IN TECHNICOLOR

ASCOT CUP—GRAN PREMIO! KENTUCKY DERBY
A WINNER!
There's no thrill like the thrill of WILDE-O'HARA
COMING—MARGUERITE WILDE-O'HARA
TODAY and SAT.
PLUS "Man at Large"
With MARJORIE WEAVER
THE HOMESTRETCH
IN TECHNICOLOR
SUPPORT THE COMMUNITY FUND
AH! 25

TODAY 10 for 10
POSITIVELY ENDS TODAY! ONLY VICTORIA SHOWING!
Most Sensational Film Ever Made!
Elmore Philpott Says: "Every Intelligent Man, Woman and Child Should See This Great Picture"
The Nuremberg Trials
PLUS LENGTH FEATURE COMPLETE STORY, LNCLT—GOTT 11.40

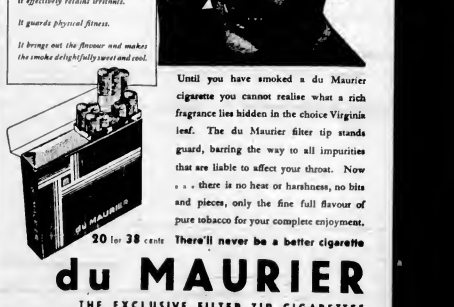

The best cigarette NEWS for 40 years

...THE FILTER TIP means "No smoker's throat for me!"

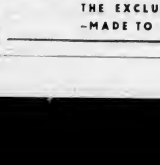

WHAT THE FILTER TIP DOES

It stops particles of tobacco getting into the throat.

It is the common-sense method of preventing smoker's throat because it effectively retains irritants.

It guards physical fitness.

It brings out the flavour and makes the smoke delightfully sweet and cool.

Until you have smoked a du Maurier cigarette you cannot realise what a rich fragrance lies hidden in the choice Virginia leaf. The du Maurier filter tip stands guard, barring the way to all impurities that are liable to affect your throat. Now . . . there is no heat or harshness, no bits and pieces, only the fine full flavour of pure tobacco for your complete enjoyment.

20 for 38 cents There'll never be a better cigarette

du MAURIER

THE EXCLUSIVE FILTER TIP CIGARETTES —MADE TO PLEASE PARTICULAR PEOPLE

Saanich Police Are Still Unable To Question Girl Dogs Injured

Chief of Police Josiah Bull, of but he declined to state whether Saanich, said last night that his or not the subject of the attack on department still had been unable the girl would be under discussion to arrange an interview with Joan or not the police commission meet-Hicks, 12-year-old Saanich girl who ing would be open to the public. was badly mauled by two bull mastiffs last Monday.

The girl is recovering in the Royal Jubilee Hospital.

Chief Bull said that another attempt to obtain the story of the attack from the girl would be made tonight.

Like Reeve E. C. Warren, Chief Bull mentioned that a special meeting of the Saanich Police Commission had been called for tonight.

Island District Water Board Plan Advanced

Dr. E. A. Cleveland, commissioner who has been appointed to investigate water conditions on Lower Vancouver Island, was authorized by the city water board yesterday to call a meeting of representatives of Oak Bay and Saanich and place before them the plan for a Greater Victoria water board. Alderman P. N. Cassidy, board chairman, announced.

He said that the establishment of such a board will rest in the hands of the citizens of Victoria, but added that it was his intention to procure all facts relating to the plan and publish them before asking for a referendum.

"I'm very definite on the point that all facts must be in the possession of the people before any vote is taken," he said.

He stated that the possibility of placing the matter before the people at the December elections was slight, and added that before any definite plans could be made for an election the opinion of representatives of Oak Bay and Saanich would have to be ascertained.

Cabinet Talks Added Bonuses

Without reaching any decision, the Provincial Cabinet spent two hours yesterday in discussion of its employees' association's request for increased cost-of-living bonus to bring the bonus into line with latest Dominion indices.

Called into conference was the Civil Service Commission, comprising Deputy Finance Minister J. V. Fisher, Deputy Welfare Minister F. W. Griffith and H. M. Morrison, personnel director.

Premier John Hart said later a conclusion had not been reached, and that the question would be further discussed by Cabinet this morning.

SWEDISH TRADE

STOCKHOLM (CP)—Swedish Government revenues during the fiscal year 1946-47 amounted to about 3,528,000,000 kroner, almost exactly the same as the year before. Income and property taxes yielded 1,109,000,000 kroner, compared with 1,008,000,000 in 1945-46.

International Movies To Be Shown

First of a series of six international movies to be shown at the Oak Bay Theatre on alternate Sundays, the Russian film, "Ivan the Terrible," will be presented Sunday, November 2, at 4 p.m., officials of the Arts Centre of Greater Victoria announced yesterday.

The films, mostly of foreign make, with educational, travel and other documentaries, are being presented through arrangements made by the centre, which was formerly the Little Centre.

Officials added that although the Little Centre has no longer any quarters, committees are active and the movies are only part of a busy Winter program.

Tickets for the series may soon be purchased at Spencer's Douglas Street entrance and there will be no door admissions. It was announced.

It is also expected that "Open City," an outstanding Italian film, will be presented later in the series.

Mayor Says Chest First

In order to clarify his position with regard to the announced collection in city churches for the Mayor's Fund and the annual campaign for funds of the Community Chest, the dates for which coincide, Mayor Percy E. George yesterday issued the following statement.

"While I have heartily endorsed and couple myself with the appeal by Bishop Sexton of the Anglican Church for donations on October 26 for the Mayor's Fund, Parents for Britain, I am not unmindful of the fact that the Community Chest Appeal commences on October 20 and runs through to November 6.

"I would not like to be understood as suggesting that contributions to the Community Chest should in any degree suffer because of the appeal being made in the churches through Bishop Sexton on October 26. I'm sure that the citizens will agree with me that charity does begin at home and I feel that, at the dates above given, the Community Chest appeal is of major importance and takes priority."

Jailed for Stealing Atom Plant Photos

NEW YORK, Oct. 16 (AP)—Arnold Kirl, 26, ex-army sergeant, was sentenced to 18 months' imprisonment today on his plea of guilty to stealing and concealing Government photographs taken at the atom bomb plant at Los Alamos, N.M.

Identify Victim of Accident in Victoria As Resident of Aged Women's Home

KATHERINE Easson, a resident of the Aged Women's Home, died in the Royal Jubilee Hospital early yesterday morning of injuries received in a traffic accident at Burdett Avenue and Quadra Street about 8 p.m. Wednesday, city police reported.

An inquest will be held on Monday at 10 a.m. at Sands Mortuary Ltd.

The woman, who suffered severe head injuries, had not been identified by police at the time of her death at 5:40 a.m. yesterday.

Driver of the automobile involved in the accident was Helen K. Palmer, "Gibraltar," R.R. 1, police reported.

Club Foundation Fund Is Subject of Address

A detailed explanation of the Rotary Foundation Fund was presented by Percy Scurrah yesterday at a meeting of the Victoria Rotary of the Club in the Empress Hotel.

President J. Arnott announced next week's meeting program will be held at Port Angeles Rotary Club Golf matches, sightseeing and shopping tours have been arranged for the visitors.

It was hoped, he said, to boost this fund to $2,000,000. It would be used for a number of purposes, including Rotary scholarships for outstanding students of all nations having Rotary Clubs, relief to Rotarians who are victims of disaster, and the extension and strengthening of Rotary International.

"The Rotary scholarships," Mr Scurrah added, "are world-wide, and are open to all students no matter what their race, color or creed.

"Winners of these scholarships are sent to continue studies in a country other than their own. In this capacity they serve as ambassadors of goodwill."

The foundation fund, the speaker continued, was inaugurated in 1918. "Its growth was slow for a number of reasons."

Fernwood Route Delays Changes

While buses will be prohibited from making left hand turns at Douglas Street and Pandora Avenue after November 1, street cars will continue to turn left at this intersection until the Fernwood route is changed over to buses, Ald. Dr. J. D. Hunter said yesterday.

At present buses and street-cars both are allowed to turn left at Douglas Street and Pandora Avenue but private vehicles are not.

At Fort and Douglas Streets, another intersection where street-cars have been allowed to make the left turn, all traffic proceeding south on Douglas Street will be permitted to turn east on Fort Street. No other left turns will be permitted at this intersection.

B.C. Salmon Pack Is Remaining High

British Columbia's salmon pack now stands at 1,446,958 cases for the current season, compared with 1,304,798 for the corresponding period last year, it was reported yesterday by the chief supervisor of fisheries.

The total covers commercial fishing districts No. 1, 2 and 3. Each case contains 48 pounds of salmon.

Broken down, the report reads: Sockeye, 265,352; springs, 8,602; steelheads, 2,216; bluebacks, 4,541; coho, 134,984; pinks, 540,615, and chums, 409,948.

TARTAR ON TEETH

Tartar on teeth is composed of lime and other mineral substances from the saliva, hardened around decomposed food particles, dead bacteria and dead skin cells from the inside of the mouth.

Heinz CONDENSED Cream of Green Pea Soup
A favourite now in plentiful supply.
57 A 1947

They beg for them...
DR. BALLARD'S VARIETY SQUARES
Convenient Size—Good Variety—for all breds
DR. BALLARD'S CANADA'S FINEST DOG & CAT FOODS

Three Vancouver Island Firms Included in B.C. Incorporations

Three new Vancouver Island firms Ltd., $8,000 and 80 shares, no par value; Kerrisdale Drug Store Ltd., were included in a total of 21 companies incorporated at the Legislative Buildings during the week ended yesterday.

They were: Victoria Foundry & Metals Ltd., $10,000, Victoria; Rooke Lockers & Butcher Co. Ltd., $15,000 Rooke, and Joe's Motor Sales & Service Ltd., $50,000, Duncan.

Other registrations were:

From Vancouver—Speed Airscrew Ltd., $100,000; Vero-Rollet Ltd., $100,000; Vero-Rollet, 000, New Westminster; Chillwack Parks Ltd., $10,000, Equity Investments Ltd., $10,000, King George Mining Co. Ltd., non-personal liability; $50,000, Little Mountain Holly Manufacturing Co. Ltd., $20,000; U-Drive Ltd., $15,000, Wells Hotel 000, Surrey.

(1947) Ltd., 50,000 shares, no par value; City Cafes Ltd., 50,000 shares, no par value; Pasternak's Ltd., $10,000, Baker Island Logging Co. Ltd., $10,000, Stewart E. Pinto Ltd., $10,000, Bridgeway Bonded Payroll Service Ltd., $10,000; Vancouver Freighting Co. Ltd., $100,000, Delica-Chick salt.

The Bay — The Home of Quality Furs

The kind of tea you've always wanted...so good
IT'S GUARANTEED FOR FLAVOR!
Both tea bags and bulk are packed in rigid, inner-lined cartons to keep moisture out—flavor in.
Canterbury TEA
Featured at SAFEWAY STORES

Just Arrived . . . a Limited Number of
Electric Seal Coats (Dyed Rabbit)
To Sell at the Low Price of $149
Imagine! this $49.00 fur coat of these handsome, good-looking coats. See them . . . try them on . . . appreciate for your-self their outstanding value. Casual tuxedo fronts, flared back, turn back or push-up sleeves. Black, sizes 12 to 42. . . . Today at The Bay.
Other Electric Seal Coats at 179.00 and 249.00.
4 Ways to Buy
• Pay cash.
• Charge to your monthly account.
• Pay a small deposit, have it laid away for later delivery.
• Buy on The Bay's "deferred payment plan" —25% cash, balance in convenient monthly payments.
Furs, Second Floor
Hudson's Bay Company.
INCORPORATED 2ND MAY 1670

Hudson's Bay Company.
INCORPORATED 2ND MAY 1670
Now! New!
Toni HOME PERMANENT
Deluxe Kit with Professional
PLASTIC CURLERS
Home Permanents made easier! Here's why: The new TONI Professional Plastic Curlers are big (more curling surface).
New Deluxe Kit with plastic curlers $2.50
They're round, for easier winding, smoother curl. They're ribbed so your hair won't slip. They are re usable, to save you money!
Refill Kit, without curlers $1.25
Regular Kit, fibre curlers $1.00
Drugs, Main Floor, THE BAY

Buy Your Topcoat Now at The Bay
Complete Range of Sizes and Models—Short, Short-Stout, Stout, Regular, Tall

Buy on the Bay's Budget Plan
Pay a Cash Down . . . the balance plus small carrying charge in convenient monthly payments

"Moorino" Topcoats . . . Exclusive at The Bay
Men, for $47.50, here's the best buy you'll ever make in a topcoat! Hard-wearing 100% wool with good looks tailored into every inch of the Slip-on or Raglan styles . . . a coat with real comfort but without bulk or weight! Treat yourself to one today. Blue, medium and dark grey, light, medium and dark brown. Shorts, 35 to 42. Talls, 37 to 46. Stouts, 40 to 48. Regular, 36 to 46. . . . . 47.50

Donegals and Herringbones
All wool, in Donegal and herringbone patterns. Also included in group are silver-tip fleeces. Tweeds in browns and grey. . . . Deeces black with silver. Sizes 36 to 46.
29.50 and 32.50

TWEED TOPCOATS
Serviceable topcoats, in hard wearing, all wool Donegal or herringbone tweeds. Choice from many patterns in brown and grey, in slip-on or Raglan styles. Sizes 36 to 46. 35.00

HARRIS, FANCY TWEEDS, ARMOUR CORDS
Famous Harris tweeds and other fancy English tweeds make this group well worth while your inspection. Tweeds in shades of blue, grey, brown. Armour cords in blue, tan, brown. Sizes 36 to 46. 40.00

COVERT CLOTHS, VELOURS, GABARDINES
A group of handsome topcoats, including a few of the famous English "Aquatite." Beige, brown, blue, polo tan, sand and olive in sizes 36 to 46. 45.00
Also tall and short models 45.00

ENGLISH TWEED TOPCOATS
Finest quality in 100% wool. Choice of grey and brown in fancy patterns. One only in blue in sizes 36 to 44. 45.00
Men's Clothing, Street Floor

Hudson's Bay Company.
INCORPORATED 2ND MAY 1670.

Naval Show Autumn Revue Thrills Large Audience at Naden

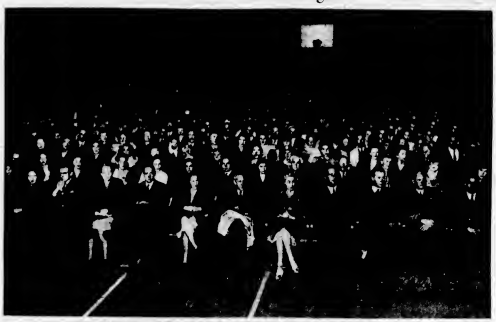

Photo

ENTHUSIASTIC group of naval personnel, including Rear Admiral E. R. Mainguy, Commanding Officer Pacific Coast, and Commodore J. C. T. Edwards, were in attendance at the gala premiere of variety show in drill hall at H.M.C.S. Naden this week. Top picture shows view of audience, while bottom, pretty actette of dancers pose in typical navy setting. Starting at bottom left and going clockwise girls are Barbara Barrick, Mickey Clanton, Eva Simpson, Glenna Pikes, Beverley Arnot and Lillian Smart.

Judgment Tuesday In Southam Appeal

Judgment in the appeal of the Southam Co., Ltd., owners of The Vancouver Daily Province, against decision of Mr. Justice J. M. Coady that H. H. Neelands, secretary of the Vancouver Typographical Union, was not compelled to produce minutes, documents and letters pertaining to the strike of printers on that newspaper, will be handed down next Tuesday by the Appeal Court.

Today's appeal arose out of the $200,000 suit brought against individual members of the Vancouver local employed at The Province when the strike was called, June 5, 1946, as well as executives of the ITU, including Woodruff Randolph, International president.

At the examination for discovery Neelands was asked to produce the documents referred to. After some had been entered, the union's counsel objected and Neelands then refused to comply further, on the grounds that the documents were the property of the union and that he had been refused permission to part with them.

Mr. Justice Coady upheld the ITU in this matter and appeal was taken.

THE PAS, Man. (CP).—Rev. James Podhaky, Summerrime Church of England pastor here, is making a success of his tiny hamburger and fried potato stand in an effort to supplement funds used in completing his education.

Chest Drive

"Get behind the Community Chest — your efforts will pay dividends," said Mayor Percy E. George yesterday before a meeting of the Victoria Rotary Club at the Empress Hotel.

In an appeal for support of the of every dollar collected went to "Red Feather" campaign, to be held between October 20 and November 8, Mayor George was confident the objective of $130,000 would be reached.

Mayor George mentioned a number of projects handled by the Chest, which received no financial assistance from the Government.

"The objective this year would be reached if every man, woman and child in Greater Victoria contributed $1.25," Mayor George noted. In this area, he noted, only 4.5 cents Dominion-wide administrative costs.

VISITING JOURNALIST

MONTREAL (CP).—The economic aspect of life in Quebec, with particular attention to large French-Canadian families and their environment, will be the subject of a series of articles to be written by George Peeters, Parisian newspaperman. Mr. Peeters, now on his third visit to Canada since 1937, was a prewar staff member of Paris Soir. During the German occupation of France it became Libre-Soir and is now known as Liberation.

BUBBLE BACKFIRED

CLYDE, Alta. (CP).—W. J. Stevenson, owner of a general store here, until he noticed the substance adorning his mustache. He sold a newly-arrived stock of bubble gum—but it cost him his mustache.

NEW BLEND HERE! *Improved Chase & Sanborn thrills coffee lovers!*

● All over Canada, Chase & Sanborn Coffee has been a big favorite for many years. But now the makers of Chase & Sanborn have created an even finer new blend of the world's choicest coffees!

81 years of experience have gone into making this new blend. You'll find it even richer, even mellower, even more deeply satisfying than the coffee which has won Dominion-wide popularity for Chase & Sanborn.

Don't miss it! Order a pound of new improved Chase & Sanborn today! You'll love it! You'll call it the finest coffee you ever tasted! You'll pass your cup for more!

ALSO AVAILABLE IN VACUUM PACKED TINS

Locomotive
ELECTRIC WASHERS

Gentle with your finest fabrics

Quick but gentle washing action... years of trouble-free operation economical price. These are the features that have made LOCOMOTIVE a respected name among Canadian-built washers for 27 years.

BRANTFORD WASHING MACHINES LIMITED
Brantford Ontario Canada

The PULP & PAPER WORKER

THE NICKEL WORKER

depend on each other

SINCE 1921 when the International Nickel Company's research and development program was begun, millions of booklets, bulletins and brochures have been sent out to the various branches of industry to inform them about new ways of achieving greater efficiency and economy through the use of Nickel. The thousands of tons of paper used in this way have been an important factor in multiplying the sales of Canadian Nickel over and over again.

The pulp and paper industry uses tons of Nickel in valves and other equipment exposed to corrosive substances. Nickel alloys are also used in parts where strength and wear resistance are essential. The mining, smelting and refining of the Nickel required by the pulp and paper industry create employment in the Nickel industry. The distribution of large quantities of printed matter to increase the use of Nickel creates employment in the pulp and paper industry. Each and every industry in this country creates employment in other industries. *No matter how we earn a living, we are all one family, depending on each other.*

CANADIAN NICKEL

"The Romance of Nickel" a 80 page book fully illustrated, will be sent free on request to anyone interested

Valves containing Nickel control the flow of pulp from digesters in pulp and paper mills.

THE INTERNATIONAL NICKEL COMPANY OF CANADA, LIMITED, 25 KING STREET W., TORONTO

The Dependability of Telephone Service TRANSMITS a Message to Car Owners

HUMAN LIFE and all we hold dear often depends on "getting a call through". Telephone companies must have dependable batteries for emergency power—Exides have been their first choice for years.

That is a significant fact to guide you in selecting your car battery—choose an Exide for proven dependability—for sure starts and ample current for all needs.

See your Exide dealer for trustworthy Exide service. Let him help you choose the right Exide for your car.

WHEN IT'S AN Exide YOU START!

No Responsible Solution Found To Policing of Split Palestine

NEW YORK, Oct. 16 (CP) —Out of the enforcement obstacle but at Lake Success the United Nations special committee on Palestine has been hearing argument for weeks on a proposal to split the Holy Land into two parts, one for the Jews and another for the Arabs, much as one would talk of dividing a pie.

But so far none of the powerful great or small have offered any responsible ideas on the one great question—who will supply the armed forces necessary to enforce a partition plan which unquestionably will result in more bloodshed in an area that has been the scene of bloody strife for years.

Apart from the delegations from the Arab League countries who have used every argument including threats of force against partition, most of the spokesmen have agreed partition offers the best hope of solution.

WILL OFFEND RIGHTS

The Jewish spokesmen have accepted it as their choice between that and the existing chaotic situation, while solemnly warning that their rights as an independent state within the Arab zone will be defended by themselves with every resource including force.

Thus the question of enforcement remains the all-important one, and the business of deliberating the area to be handed over to the Jews is secondary but tremendously difficult in its details.

The time-honored procedure of appointing a sub-committee to handle these problems is the next step. The idea was to have one sub-committee do the job.

Canada's J. L. Ilsley, while reluctantly supporting the partition plan as against a Federal State which was the answer to Canada's Two-race problem, asked carefully suggested it was an important it should be subject for the work of a special sub-committee.

BRITAIN MOVING OUT

Britain's spokesman threw in the monkey-wrench early in the discussion when he announced his country which has held a mandate over Palestine for 26 years and has not enjoyed it, will move out "as soon as practicable," no matter what the United Nations does.

Furthermore the British spokesman plainly stated his country would not seek to enforce a settlement on either the Jews or Arabs or both.

But the United States, whence Arab spokesmen say, has come the threes of war for much of the terrorism in the Holy Land, failed to offer to relieve Britain of her sole responsibility.

The United States suggested a volunteer international police force to be organized as the supervisory force during the transition of partition.

The Russians rather surprised the organization by taking virtually the same stand as the United States going no further in the matter of enforcement.

There seemed no reason to doubt the sincerity of the Russians in this face instance of agreement with the majority but it could be expected that their aspirations for expansion might be advanced by the chaos certain to result from a partition plan to be imposed by force of arms on the people of Palestine.

It would seem that a long and bitter fight and a lengthy period of negotiations lie ahead before there is any approach to a settlement of the long-standing Palestine question.

For Air, Land, Travel

Robert Fulton, Jr., inventor, of Danbury, Conn., has found solution to snarled traffic problem—his two-place combination airplane-convertible coupe called "Airphibian." Top photo shows inventor with craft shortly after arriving at Washington National airport. Below, Fulton at wheel of Airphibian is ready for drive after detaching wings, rear of fuselage, propeller.

BISHOP OF YUKON

VANCOUVER, Oct. 16 (CP)—The appointment was made by today by Dean Cecil Swanson, appointment of Most Reverend W. unanimous action of the Electoral R. Adams, Anglican Archbishop of College to fill the vacancy created the Kootenay, to the post of Bishop by the death last Spring of Rt. Rev. of the Yukon, was announced here W. A. Geddes.

Bumper Crops Will Give Soviet Best Trading Outlook in Years

MOSCOW, Oct. 16 (CP)—Official crop announcements indicate that the Soviet Union, steadily strengthening its economic ties with some other countries, is going to have a large amount of goods with which to trade and deal this year.

This dispatch had to pass through Soviet censorship and therefore contains only those facts and figures concerning the Russian economy which the Soviet Government cares to tell the rest of the world.

Official reports give this picture:

1. The grain crop is the best since before the war.

2. Sugar beet production is up sharply and the Ukraine is expecting this year to regain its position as the world leader in beet sugar.

3. The tobacco crop is fine—the best since before the war and perhaps the best on record.

GOOD COTTON CROP

4. The cotton crop appears excellent, certainly the best since before the German invasion.

5. Russia hardly ever has seen so many potatoes.

6. The tea plantations of the far south, considerably expanded, have produced bumper crops.

7. The fish industry has reported record catches and with the fish canning industry restored and built up there should be an abundance of fish food sea food in the U.S.S.R. this year.

Soviet newspapers have estimated 1947 wheat harvest at about 44,000,000 tons.

The great Amur territory in Siberia, which before the war produced almost as much wheat as in Germany, has come back into its own this year as one of the big bread baskets of the Soviet Union. A Russian reporter just returned from the area said nearly 400,000 hectares (almost 1,000,000 acres) had been harvested this year in excess of 1946.

The Kalundin Steppe, the main growing region of the territory which lies south of Novosibirsk, almost 3,000 miles southeast of Moscow, has harvested an average of 3 to 3½ tons of wheat a hectare on fields running into tens of thousands of hectares.

(Figuring 2½ acres to the hectare and 32-1-3 bushels to the ton, this other countries with things to trade—bushels an acre. Soviet officials said this compared to a prewar average yield of 10 to 13 bushels an acre in sections of North America with similar climatic conditions).

SUGAR REFINING

The sugar-refining season is under way in every sugar beet area of the country. According to this year's State Plan the sugar output is scheduled to total 194 per cent of the last crop and latest reports indicate the plan will be fulfilled and even topped.

Coal and steel production are swelling.

Restored, rebuilt and modernized the oil and gasoline industry has made fine strides and its production totals should be high in 1947.

There had always been timber aplenty in the Soviet Union and the introduction of much mechanical equipment and intensified drives toward higher production totals seem to be on schedule.

Russia has trade agreements with a number of countries. Delegations come and go almost weekly, principally from the Eastern European countries. But officials here have repeated many times that the field is not limited.

There have been recent overtures from many countries eager to buy in on some of the year's big yields.

Given Reprieve To Next Month

VANCOUVER, Oct. 16 (CP)—William Henderson, 75-year-old Russian slated to be hanged October 22 for slaying Constable [illegible] Boyes during the February 28 Pulse Creek gun battle, today was given a reprieve to November 14. His appeal is scheduled to open October 30, based on two points. Whether Henderson and two companions attempted to hold up a bank or abandoned the scheme and whether Henderson's refusal to answer an officer's questions constituted resisting arrest.

Parley October 30 On World Trade

MONTREAL, Oct. 16 (CP) — A world trade conference will be held here October 30 in conjunction with the fourth annual meeting and convention of the Canadian Exporters' Association, it was announced today.

Finance Minister Abbott will be principal speaker at a dinner meeting while John Abbink, past chairman and a director of the National Foreign Trade Council Incorporated, New York, will address a luncheon meeting.

Little Stories for Bedtime

By THORNTON W. BURGESS

HAPPY DAYS

Everybody happy? Everybody glad? Nobody is worried? Nobody is sad?

Isn't it a pity that the whole world cannot be just that way all the time? Of course it is. And if each one of us would just try never to make anybody else unhappy it would be that way. It was that way on the Green Meadows and in the Green Forest and around the Smiling Pool. Everybody was happy. You see, not one since Farmer Brown's Boy had put up his signs on the big chestnut tree in the Green Forest, on the big hickory tree beside the Smiling Pool, and on the old fence post beside the old Briar Patch, had a hunter with a terrible gun been seen. And not a single trap has been found. Those signs had given warning that whoever hunted or trapped would get into trouble.

And so, because of Farmer Brown's Boy and what he had done, these were happy days for the little meadow and forest people. To be sure, Danny Meadow Mouse had to keep his wits about him every minute so as not to furnish a dinner for one of those always looking for him, but he was used to that, and, as he often says, "Half the fun in life is saving it."

To be sure, Peter Rabbit always had to have at least one eye open and one ear cocked for Robby or Granny Fox or Old Man Coyote but, as Peter says, "It is good for my wits and keeps them sharp."

To be sure, Mrs. Grouse never made a move without first looking this way and looking that way and listening with all her might, lest Reddy Fox spring from behind a tree or Sleepy Mr. Chubmuck swoop from the tree-tops, but as she has frequently remarked, she "enjoys the spice of excitement."

It was just the same with everybody. Watching out for each other was part of life, and each felt quite smart enough to take care of himself, which is just as Old Mother Nature intended. It is only the hunter with his terrible gun and dreadful traps who brings constant fear, and nothing makes greater unhappiness than constant fear. Behold that the hunter no longer came, and now that Farmer Brown's Boy no longer set traps, everybody was happy, for everybody could go about his own business in his own way.

So Peter Rabbit merrily kicked up his heels and laughed at Reddy Fox when he scratched his nose on a sly old bramble at the edge of the dear Old Briar Patch. Chatterer the Red Squirrel made faces and scolded at Black Pussy. Farmer Brown's cat, who should have known better than to try to catch him. Jimmy Skunk ambled about, paying no attention to anybody. Jerry Muskrat put the finishing touches on his house for the Winter. Bobby Coon curled himself up to sleep most of the time in his hollow tree and didn't once dream that it was being cut down. Mrs. Grouse enjoyed her meals in comfort. Reddy Fox actually teased Bowser the Hound to chase him just for the fun of fooling him when he had had enough exercise. Little Joe Otter splashed and played in the Laughing Brook and the Smiling Pool right in broad daylight, and didn't care who saw him. Happy Jack Squirrel hunted for nuts almost under the nose of Farmer Brown's Boy.

To be sure, Mrs. Grouse never made a move without first looking this way and looking that way.

Oh, those were happy days, very happy days! And all because Farmer Brown's Boy had learned to love the little people of the Green Forest and the Green Meadows and had helped them in the very best way he could—by stopping hunting and stopping them himself and by stopping others from doing so. Don't you think he would have felt very happy himself if he could have known how happy he had made others? But there was no one to tell him except Tommy Tit the Chickadee, who did his best, and he wasn't at all sure that Farmer Brown's Boy understood.

Next story: Timid Danny Meadow Mouse.

(Released by The Associated Newspapers)

There's Ample Free

PARKING SPACE

For Spencer's Customers

For the Former Coach Lines Garage on Broughton at Broad Is Now Available

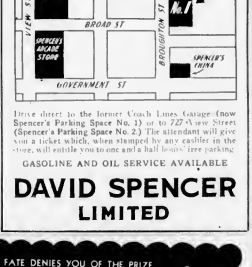

Drive direct to the former Coach Lines Garage (now Spencer's Parking Space No. 1) or to 727 View Street (Spencer's Parking Space No. 2). The attendant will give you a ticket which, when stamped by any cashier in the store, will entitle you to one and a half hours free parking.

GASOLINE AND OIL SERVICE AVAILABLE

DAVID SPENCER LIMITED

Store Hours 9 A.M. to 5 P.M. Wednesday, 9 A.M. to 1 P.M. Tel. E 4141

Spencer's

A Treasure Trove of

Gleaming Silver

—A Delight to Possess

Silver-Plated Tea Services from 40.00

Three-Piece Tea Service and Coffee Pot, Wm. Rogers silverplate 60.00

English Plate Entree Dishes from 50.00

Old English Reproduction Rose Bowl—12.00

English Silver-Plated Candelabra, each 35.00

Sterling Silver Bonbon Dishes, fluted design. Set of 4 boxed 11.00

Sterling Silver Butter Dishes 9.00

English Hall Marked Silver Gravy Boat 50.00

Silver Plated Casseroles — from 5.00

Sterling Silver Bread or Roll Tray Plain, with a narrow scroll border 36.00

Silver Plated Pie Dishes from 2.20

Silver Plated Cheese and Cracker Dishes, from 4.00

Sterling Silver Cake or Sandwich Tray 17.00

Sheffield Reproduction 11-inch Silver Chippendale design 36.00

Silver plated Cold Water Jugs, Gadroon border 11.50

Sheffield Reproduction Muffin Dish, with fluted cover and grape and vine border 32.00

English Silver-Plated 12-inch Salver 110.00

English Hall Marked Silver 4-piece Tea Service, Tea, coffee, sugar and cream 387.00

Sterling Silver Flower or Fruit Bowl Hand chased design 48.00

Sterling Silver Bread or Roll Tray Plain, with a narrow scroll border 36.00

Silver Plated Pie Dishes from 2.20

Silver Plated Cheese and Cracker Dishes, from 4.00

Sterling Silver Cake or Sandwich Tray 17.00

Wm. Rogers Silver-Plated Bonbon Dishes 2.50

Entree Dishes, Wm. Rogers silverplate 15.00

Entree Dishes, Old English Reproduction 20.00

English Silver-Plated Trays—from 50.00

English Sheffield 5-Piece Condiment Sets 40.00

English Sheffield Sugar Shaker, from 16.00

Wm. Rogers Silver-Plated Covered Gravy Bowl, with ladle 7.50

International Sterling Silver Salts and Peppers 9.50

International Sterling Silver 5-Piece Condiment Set 25.00

International Sterling Silver Candlesticks 8.00

CARVING SETS

From England

Three-piece sets—in attractive plush-lined cases—a gift suggestion sure of appreciation.

With white xylonite handles 9.95 With stag horn handles 12.95

STEAK KNIVES

Of Sheffield Stainless Steel

Well-balanced, keen-edged knives with handles of white xylonite.

Dessert Size ½ dozen 5.00 Dinner Size ½ dozen 5.75

—silverware, government street

DAVID SPENCER LIMITED

COLONIST SPORTS

The Daily Colonist.

(ESTABLISHED 1858)

SECOND NEWS SECTION

NO. 259—EIGHTY-NINTH YEAR — VICTORIA, BRITISH COLUMBIA, FRIDAY, OCTOBER 17, 1947

Canadiens' Holdouts Ink Forms

MONTREAL, Oct. 16 (CP)—Maurice Richard and Emile (Butch) Bouchard agreed to terms tonight and signed contracts just 40 minutes before Montreal Canadiens took the ice for their NHL opener against New York Rangers.

Richard, top goal-getter in the league last season with 40 counters to his credit, and after emerging from General Manager Frank Selke's office I signed for $1,000 less than I asked, but I couldn't hold out any longer for the simple reason I like playing hockey so much."

The Rocket was said to have asked for $12,000 this season, after receiving a reported $9,000 plus bonuses last Winter.

Bouchard, Canadiens' bruising alternate defenceman, was believed to be holding out for the same salary as Richard.

Sterling Save Turns Tide in Coast Soccer Match

Playing sound soccer under coaching of Roy Barnes, Victoria United has taken the lead in Coast League with three wins in four starts. Local eleven came up with better display Monday when it trounced strong North Shore club, 5-1. Turning point in game came in second half, when Bobby Moore made sensational save with the United leading, 2-1. Moore is seen above in diving stop of ticketed drive by Smith.

Letourner, Jacoby Lead Bike Grind

CHICAGO, Oct. 16 (AP) — Al Letourner, veteran French cyclist known as the "Red Devil," and Bill Jacoby, Chicago youngster, led by one lap today after a series of afternoon sprints in the six-day bike race at the Coliseum. Letourner and Jacoby took over the lead Wednesday from Charley Bergna, Passaic, N.J., and Mike Ahr, Chicago.

Standings of the first live teams at the 60th hour:

Teams	Miles Laps Pts.
Letourner-Jacoby	1,239 9 174
Bergna-Ahr	1,238 7 977
Anderson-Brangerova	1,238 7 945
Yates-Rodman	1,238 7 345
Peden-Debacco	1,238 7 150

V.A.S.C. Splash Party

The Victoria Amateur Swimming Club will hold a splash party tonight at the Crystal Garden at 7. Members are asked to bring refreshments. Friends and parents are invited.

On Wednesday the club will hold swimming classes for juniors under Mrs. Richardson at 7 p.m. and for seniors at 7.30 under Mrs. Robertson. The latter will conduct a special class for juveniles next Friday at 6.30 p.m.

Bowling

GIBSON'S BOWLADROME

MEN'S TENPIN LEAGUE

Gibson's Bowladrome 1, Mack 4 (Mack 42 Gibson 39, Thomson 41, J. Mack 42, Barron 42, Sandberg 38; Total 1,483 — Mack 4 Points).

Sport Shop 1, Kinsey 4 (Kinsey 40 Sport 37, Kinsey 39, G. Lee 38, Lee 38, Jones 42; Total 1,468 — Kinsey 4 Points).

The Bjora won (4).

Campus Cafe, W. Johnston 199, H. Ayre 187, Chase 187, Gordon 187, Ayre 187, Sandberg 211; Total 1,127.

Pembroke, R. Thomson 218, M. Thomson 187, Mayne 202, D. Thomson 202, Ellis 202; Total 1,011.

Campus Cafe won (2).

Alumnae, H. Smith 179, B. Hutchison 161, Higgins 180, F. McLeary 201, H. Smith (handicap) 240; Handicap 324; Total 1,184.

Sport Shop, Kinsey 180, Thomson 180, Lee 180, Jones 180, Barron 180, Sandberg 180; Total 1,080.

Alumnae won (2).

Lady Bowlers, P. Brown 179, E. Barron 187, Mrs. Sandberg 184, Mrs. Thomson 187, Mrs. Mayne 186, Sandberg 204; Total 1,126.

Campus Cafe, Johnston 187, Ayre 187, Chase 187, Gordon 187, Ayre 187, Sandberg 187; Total 1,122.

Campus Cafe won (2).

Rangers 2, Mack 42, R. Barron 42, G. Lawrence 42, B. Barron 42, Sandberg 42; Total 1,512.

Bangers 2, Kinsey 42, Thomson 42, Mayne 42, Gordon 42, Ayre 42, M. Johnston 42, Sandberg 42; Total 1,512.

Rangers won two.

ARCADE ALLEYS

WOMEN'S TENPIN LEAGUE

Charlie Andrews — H. Burns, 448, P. Gardner 442, J. Bickford 387, Andrews 555, handicap 18; Total 2,210.

Ladies' Wear — Mrs. Ward 442, M. Bennett 417, Mrs. Bickford 478, Bennett 478, handicap 24; Total 1,779.

Charlie Andrews won three.

Tanner Cafe — B. Lathrop 461, P. Tanner 416, B. Barron 384, P. Ayre 384, K. Johnstone 417, handicap 247; Total 2,109.

Dominion Meat Market — B. Blue, 440, M. Thomson 384, M. Bennett 384, M. Bickford 417, Blue 440, handicap 165; Total 2,030.

Tanner Cafe won three.

Standings — B. Pressman, 498, B. Gladfelter 481, M. Bickford 478, Ayre 478, Burns 466, handicap 60; Total 2,513.

Jones Beverage Service, 481, B. Pressman 478, M. Tanner 467, C. Lewis 442, M. Gardner, 466, handicap, 111; Total 2,445.

Arcades won two.

Mainland Golf Fans Seek Wealthy Angel

VANCOUVER, Oct. 16 (CP) — An unnamed "angel" with $1,500 to spend may be the means of importing smooth-striking Henry Cotton, pere of England golf professionals and captain of the British Ryder Cup team, for a two-show performance here next month, Stan Jones, president of the British Columbia Professional Golfers' Association, said today.

He added that in the event the deal transpires, the association might try to get Fred Daly, Dai Rees or Charley Ward other members of the British squad, to play Cotton.

Should the "angel" come through, Cotton would arrive here immediately following his appearances in the international matches at Portland, Ore., November 1-3.

R.C.A.F. Officers Plan Olympic Ice Offensive

OTTAWA, Oct. 16 (CP)—Throwing all players must sign the Olympic themselves into the task, with an amateur staff, officials are now hopeful they will have a team ready for the fray. Plans are being drawn up for a "blitz" air war over Europe. R.C.A.F. officials tonight were plotting quick Canadian victory, if the Canadian Olympic Association gives the ice hockey lanes of the 1948 Olympics.

Less than 30 hours earlier, they learned that an air force effort to rally the Canadian Amateur Hockey Association to put a Canadian team over to take the ice there?

In the Winter Olympics at St. Moritz, Switzerland, next January? Frank Boucher, a descendant of the Canadian Amateur Hockey Association, has been appointed chairman of the Ottawa City League.

Boucher, Sgdn Ldr Watson who probably will manage the team, expected that an air force effort to rally the Canadian Amateur Hockey Association to put a Canadian team over to take the ice there?

Young Frank, a native of nearby Aylmer, Que., will at least take charge of the initial workouts at the auditorium, as he already coaches the local air force entry in the Ottawa City League.

Some of the players will probably come from Frank's present team, but the R.C.A.F. plans to make it as much as possible an all-Canadian squad, with the cream of the service hockey players across the country tending a hand.

Rookie Sparks Saints

ST. PAUL, Minn., Oct. 16 (AP)—St. Paul Saints opened their 1947-48 United States Hockey League season here tonight with a 6-4 victory over Omaha Knights.

Rookie Morris Dowling, playing his first professional contest, sparked the Saints with two goals and teammate Gus Schwartz also picked up two. Bend and Brown were the other St. Paul scorers.

For Omaha, Kennedy notched two and Scotch and McRoy one each.

Irene Strong Cup Winner: Edges Salmon

VANCOUVER, Oct. 16 (CP)—Irene Strong, Vancouver's swimming ace today had a new trophy for her collection—the Sir Edward Beatty Trophy, awarded each year to Canada's outstanding swimmer.

Miss Strong succeeds Doris Odard of Toronto as holder of the trophy and had to nose out Victoria's ace claimant, Peter Salmon to earn it.

Announcement of the award to Miss Strong came from the Canadian Amateur Swimming Association headquarters in Winnipeg. A year ago she won the Rose Bowl, awarded annually by the A.A.U. of Canada for the Dominion's top feminine athlete.

To Check Bombers With Motion Pix

WINNIPEG, Oct. 16 (CP)—When Winnipeg Blue Bombers meet Saskatchewan Roughriders here Saturday in a Western Canada Interprovincial Football League fixture, semi-slow motion pictures will be taken of the contest, Jack Wood, Winnipeg coach, said today.

The pictures, Wood said, will show players how they are carrying out their assignments and what they are doing wrong.

Cribbage Meeting

The Greater Victoria Men's Cribbage League will hold its opening game of the 1947-48 season at the Liberal Room, Broughton Street on Monday at 8 p.m. sharp. All members and interested friends are requested to attend early, in order that a schedule may be arranged.

'B' Teams Open Season Tonight

Victoria and district basketball teams will start their initial appearance of the season in the senior "B" tilt at 8, which highlights the card. Elks meet Prince Edward United in an intermediate "B" boys' game at the Y.M.C.A. Elks clash with K.Y.'s Blues in the opener at 7.

Basketball fans will have their first opportunity of seeing the senior "A" teams in action next Wednesday evening. The newly-formed Y.M.C.A. squad is scheduled to meet K.V.'s. Mayor George will bring the senior Cloverdale K.V.'s to a girls' drill team will be in attendance.

Schedule for the remainder of the month follows:

Tomorrow 7 p.m., Esquimalt A vs. K.V.s, junior boys, 8 p.m., Victoria College vs. Saints, intermediate "A" boys; 8 p.m., Chinese Students vs. K.V.s, senior "B" men.

October 20—7 p.m., Hotshots vs. Repeats, junior girls; 8 p.m., Comets vs. Eagles, intermediate "A" girls; 8 p.m., Island Art Metals vs. Brentwood Acres, senior "B" men.

October 22—7 30 p.m., Eagles vs. Elks, intermediate "A" boys; 8 p.m., Y.M.C.A. vs. K.V.s, senior "A" men.

October 24—7 p.m., K.V.'s Blues vs. K.V.'s Reds, midget boys; 8 p.m., Dominoes vs. Spitfires, intermediate "B" boys; 8 p.m., Victoria College vs. Esquimalt A.A., senior "B" men.

October 25—5 p.m., Canadian Legion vs. Thomas Bindery, junior boys; 8 p.m., Comets vs. H.B.C., intermediate "A" girls; 8 p.m., Canadian Scottish vs. Navy, senior "B" men.

October 27—7 p.m., Repeats vs. Hotshots, junior girls; 8 p.m., Tillicums vs. Elks, intermediate "B" boys; 9 p.m., Brentwood Acres vs. K.V.s, senior "B" men.

October 29—7 p.m., Chinese Students vs. K.V.s, junior boys; 8 p.m., Mayor vs. Spitfires, intermediate "B" boys; 8 p.m., Chinese Students vs. Victoria College, senior "B" men.

Net Star. Wife Suffer Serious Crash Injuries

MEXICO CITY, Oct. 16 (AP)—Police reported that Walter Bichlbaerg of Vancouver, and his wife, Mildred, were critically injured tonight in an automobile crash in which they were riding was struck by a street engine at a railway crossing in Santa Maria suburb.

Bichlbaerg has been playing in the Pan-American tennis tournament in Mexico City.

The driver of the car, Panco Lona, son of the traffic director of Mexico City, also was injured. He was reported killed.

The Bichlbaergs were taken to the Central Red Cross Hospital for treatment.

Bichlbaerg, ranked among the first five Canadian tennis players, was eliminated in the first round of the men's singles in the tournament by Jorge Lara of Mexico. He was eliminated from the men's doubles, teamed with Brendan Macken of Montreal.

Doctors at the Red Cross Hospital said the Bichlbaergs were taken to immediately to the operating room and that no details were available as to the extent of their injuries.

Fight Results

LIVERPOOL, England, Oct. 16 (AP)—Billy Thompson of Yorkshire won the vacant British lightweight championship tonight by a technical knockout over Ronald Shorrock of North Shields, in the third round of a scheduled 15-round bout.

Hawthorne went down twice in the second round and twice in the third round, but was still on his feet at the bell. The referee stopped the bout early in the third.

Race Track Strike At Impasse

NEW YORK, Oct. 16 (AP)—The strike of grooms and exercise riders for more pay and a union shop, which has hampered racing at Jamaica for the six days reached an apparent impasse today when the parties said they were entirely apart on the issues.

The strike had no appreciable effect on jockey program, although the crowd of 26,651 which wagered a total of $1,647,773 on the seven-race card went thirsty as the plant's refreshment pavilion was closed for lack of grooms.

Labor owners and trainers showed their decision not to enter into any contract with the Teamsters' Union (A.F.L.) bargaining agent for the grooms and exercise boys.

A shuttle service was established with a dozen private vans to get horses to Jamaica from neighboring farms as Belmont and Aqueduct. There were only two late scratches on the premises as compared to 20 Wednesday when union teamsters refused to transport the animals.

Art Chapman Inks Contract; Andrews Still Undecided

VANCOUVER Oct. 16 (CP)—Clem MacDonald, owner of the Vancouver Canucks of the Pacific Coast professional basketball loop, today announced that Art Chapman had been signed as the club's playing manager.

It was not immediately known if Lionel Andrews, last year's player-coach and previously rumored the man to take the position now assigned to Chapman, still hasn't signed with the Hornets.

"I'm not sure where I'll wind up," he said, adding "they play pro basketball all over this continent and you can never tell where I'll be next."

Andrews, last year's player-coach and previously rumored the man to take the position now assigned to Chapman, still hasn't signed with the Hornets.

Sports Group To Ask City For Enclosure

Representatives of outdoor sports including softball, track and field soccer, and Canadian football, met during the Greater Victoria Sports Council last night and decided to approach the City Parks Board to arrange a meeting in the near future concerning an enclosed park and better facilities for various sports.

It was felt of a suitable park that named the recent furore over the venue of the Western Canada softball finals, in the Beacon Hill-Beacon Mews Market subdivision, after capturing the provincial title on the Mainland, were forced to take extra time off from work to go to Vancouver for the games. This was just one of many Victoria championship teams that have had to adequate playing facilities and poor spectator accommodation in recent years. It was stated.

A member of the council informed that, in the meantime, it could not provide an enclosed park a local citizen was agreeable to putting up the money to build the park on the condition that the city provide the land.

Representatives of all sports and youth organizations in the city have indicated their willingness to back the move.

All-Toy Show Billed Here

"The Toy Breeders' Association of Canada is holding its first all-toy specialty show in Victoria's history at the Crystal Garden on October 24-25, Lorne Hopkins of Beacon Hill Park, Victoria, has been appointed judge of the show.

Twenty entries have already been received from California, but the entry date has been extended to midnight, October 21, in order to accommodate others who have entered the Seattle show and have signified their intention of entering the local show.

Entries may be sent to Mrs. C. Blumenfeld at Box 1, 1302 Vancouver Street, or by telephoning G 4788.

List Intermediate Football Fixtures

With two wins in as many starts, Navy' intermediate soccer team will be out to make it three in a row at Hampton Road tomorrow when they meet Saanich Thistles in one of three engagements listed in the intermediate soccer loop.

Saanich Indians and Victoria College meet at Lower Beacon Hill Park and Shawnigan Lake Students Area tangle at Windsor Park. Each game is billed for 3:30 p.m.

Y.M.C.A. Calls Track Meeting; Harry Mitchell Top Sprinter

Harry Mitchell first stepping president of the Flying "V" Track and Field Club, has called the annual meeting of the club for Monday at 8 p.m. in the program lounge at the Y.M.C.A.

Coaches Dave Humber and Archie McKinnon, who have had much to do with Canada's participation in the Olympic Games, will be on hand for the meeting, and are particularly anxious for track minded youngsters of high school age to attend.

Following the meeting, at which election of officers for the coming season will take place, the club will adjourn to the gymnasium for a "get together."

The gymnasium has been turned over to the track team for Monday nights during the Winter. The team will use the balcony for jogging and the floor for indoor relays.

Bulmer reports that the B.C. Track and Field Association, at its recent meeting in Vancouver, recently named Harry Mitchell as the outstanding sprinter in B.C. Competence for his consistent performances at all meets during the Summer, among his victories were the 100-yard and 220-yard dashes at the Highlands Games, the B.C. Track and Field Championships at Vancouver, and the Labor Day meet at Nanaimo.

The association also named Cliff Hammond the top distance man of the province and made particular notice of the winning quartet of second record of the "V" sprint relay team. Quartet member Jim Isborwood was also matched as a possible star for Olympic selection.

An event which will highlight the meeting is the presentation of the Albion Trophy. The trophy is memory of the late Aldous Irving, given to the boy who, in the eyes of his teammates has been the best man, has the best Christian character, and who is the most outstanding star performer.

The Albion twins were "V" track members for a number of years and were consistent winners at any distance over the half-mile. They were respected by teammates and fans alike. Residents of James Island, they were drowned while fishing in a dugout canoe.

N.Y. Rangers Open Season With Win

Game From Behind to Edge Canadiens, 2-1; Goalie Chuck Rayner Suffers Cut Near Eye

Last night's score: Rangers 2, Canadiens 1. Next games, tomorrow: Chicago at Canadiens, Detroit at Toronto.

MONTREAL, Oct. 16 (CP)—New York Rangers, despite an injury to Goalie Chuck Rayner who required 18 stitches for an eye cut, tonight defeated Montreal Canadiens 2-1 in the National Hockey League's opener at the Montreal Forum.

Canadiens, with their punch line intact struck first, the veteran Toe Blake scoring in the first period. Kenny Reardon worked his way behind the net, passed out to Maurice Richard, who was partly stopped but tipped the puck over to Blake, directly in front of Rayner.

Rene Trudell tied it up near the end of the second period, picking up a pass from Bill Juzda and drive a long punch screened shot from 30 feet out past Bill Durnan.

Half way through the last period Rayner suffered a severe cut over the right eye and the game was held up while he went for medical attention, needing seven stitches. He was no more than back when Tony Leukofsky broke loose with Green Warwick and Edgar Laprade, Leukofsky rifling a shot past Durnan from well inside the blue line.

Rayner was the standout for Rangers handling safely 34 shots by Canadiens against only 18 for Durnan.

Canadiens put on a desperate drive in the third period and did everything but score. Richard, Blake and Reardon were the pick of the Canadiens.

Rangers were Rayner, Stanley; Rodd, Bouchard; Leukofsky, Hall, Warwick; Laprade, Lewis, Rolfe; Rousseau, Gaudreau, Fillion; Hollett, Rolfe, Rousseau.

Canadiens were Durnan, Gill; Reardon, Harris; Mosdell, Fillion, Richard; Blake, Trudell, Mosdell; Lamoureux, Gaudreau, Fillion; Hollett, Rolfe, Rousseau.

Referee, Mitchell; Linesmen, Chadwick, Chamberlain.

SUMMARY

First Period—1, Montreal, Blake (Richard, Reardon), 8:00. Penalties, Lach, Reardon, Leiwicki (2), Chamberlain.

Second Period—2, New York, Trudell (Juzda, Bill), 9:14. Penalties: Reardon (2), Juzda, Lewis.

Third Period—3, New York, Leukofsky (Warwick, Laprade), 12:34. Penalties: Edolla (2), Chamberlain.

Edmonton Rallies To Win Ice Tilt

EDMONTON Oct. 16 (CP)—Edmonton Flyers came from behind tonight to defeat Lethbridge Maple Leafs, 8-3, before 2,300 fans in a Western Canada Senior Hockey League game here.

Johnny Black accounted for two of the Flyers goals, and Alex Primak Freddy Smiciere and Bud McPherson tallied one each. Marksmen for Lethbridge were Ray Hasimer, Jack Taggart and Grant Hall.

LINE-UPS

Lethbridge—Hughes, Gray, Boorman, Latoski; Hasimer, Hall, Sullivan; Taggart, Gibson, Shields, Ingvalson, Maxwell, Luke, Simpson.

Edmonton—Rollins, Young; Watt, Kreiter; Smiciere, Merlak, Stoke; Petringer, Maher, Pringle, McPherson, Black, Cloverpole, Holmes.

SUMMARY

First Period—1, Lethbridge, Hasimer (Latoski), 2:06. 2, Lethbridge Taggart (Gibson), 3:17; 3, Edmonton, Black (Maher), 5:00. Penalties: Hesimer, Maher, Taggart.

Second Period—4, Edmonton Black (Young), 2:40; 5, Edmonton, Primak (Holmes), 13:36; 6, Edmonton, Smiciere (Maher), 19:00. Penalties: Young.

Third Period—7, Lethbridge, Hall (Hesimer), 1:42; 8, Edmonton, McPherson (Watt), 4:32.

Fort Gary Romps Home to Victory

LONG BRANCH, Ont., Oct. 16 (CP) — Port Gary, the Western-bred four-year-old owned by P. Kilroy of Winnipeg, was the easiest kind of winner in the $1,500-added Hamilton Handicap that featured today's fifth day of racing at the Long Branch Jockey Club's mile track.

Port Gary covered the six furlongs of the feature for three-year-olds and up in 1 1/2-5 over a fast track and at the wire had a three-length margin over Mrs. J. L. Griffis' Alrgan, with W. J. Parr's Rhodellin third in a field of eight.

The winner returned $14.80 for a $2 winning ticket. Alrgan and Rhodellin had been coupled in the field as public choices at odds of three to two.

Exercise 15 minutes 15 times a day

British Westlem and Sportsmen

W. & J. WILSON

TOAST and TEA

BY JAY McNAMEE

JACK PURCELL "STEEL-SHAFT"

BADMINTON RACKETS

$2.50 to $6.50

Strung on Gut—Fine Quality Materials

VICTORIA SPORTING GOODS

1005 BROAD STREET

STOP! LOOK! AND WHISTLE!

W.A.C. to Clash With Y.M.C.A. In Season's First Swim Gala

Jack Todd, newly elected president of the Y.M.C.A. Swimming Club, has lined up Ray Daughtery and his Washington Athletic Club of Seattle for the opening gala of the 1947-48 season to be held at the Crystal Garden on Saturday, October 25, at 7.45 p.m.

Daughtery, who was recently selected by the American Swimming Association to coach the women's swimming team at London in the 1948 Olympic Games, will also bring along Al Patnik, outstanding diving star. Although he has not competed for more than five years, Patnik was the star attraction at the last two American National women's swimming championship meets held in Seattle, and is still rated as the greatest performer from the three-metre springboard in the United States.

Prominent members of the W.A.C. team will be Lois Scott, Patricia Pair, Lou Toners, Karen Gordon, and Carlyn Daughters. Scott, Pair and Toners are entered in the free style events, with Gordon representing the visitors in the breast stroke. Miss Daughters will swim against Miss Daughters in the 100-yard and 440-yard free style events, with Gordon representing the visitors in the breast stroke.

Joan Morgan will provide the opposition for Miss Daughters in breast attempts. Peter and Jim Salmon will attempt to beat the W.A.C. team if they can find time to leave their studies at the University of Washington.

Joan Morgan will provide the opposition for Miss Daughters in breast attempts. Peter and Jim Salmon will attempt to beat the W.A.C. team if they can find time to leave their studies at the University of Washington.

Fort Worth Triumphs

FORT WORTH, Texas, Oct. 16 (AP)—Fort Worth's new Rangers Hockey League campaign here tonight with a blistering 6-0 victory over Houston's Huskies before a sell-out audience of 8,500.

Fort Worth, Canadian lightweight boxing champion, tonight knocked out Johnny Gordon of Boston at 2:32 of the first round in the main bout of a card at the Tower. Weigh scaled 130, and Gordon 130½.

BRAKES

Carburetor and Motor Tune-Up Service

33 YEARS

1914 SPECIALISTS 1947

BOULTBEE

V. C. BOULTBEE LTD. 1100 YATES ST.

Concrete

Foundations Floors Sidewalks

Repairs Tools Scaffolding Rent

Phone Victoria 3-7411 Evenings 592 Alder

Year in Year Out

AND EVERY $ GOES 100 CENTS FOR SERVICE

B 2414

PAUL ZALUSKI & SON

FREE ESTIMATES

Let George Fix It!

You'll get satisfaction

With the Shoes we have the Skill to fix

We know we can, they will

You'll find they will, we can

Sidney Lumber Ltd.

2116 GOV'T. G 2515

IT'S A BARGAIN!

IMAGINE! Large Tube of LIFEBOUY SHAVING CREAM

NEW LOW PRICE! 29¢

For Smoother Faster Shaves

LIFEBUOY Shaving Cream

World's Biggest "Shaving Saving"

LIFEBUOY Shaving Cream

Two Types of Attack Feature Western Canadian Grid Play

By ARCH MACKENZIE

WINNIPEG, Oct. 16 (CP) — Two types of football are played in the Western Canada Senior Football League this year, Saskatchewan Roughriders are exponents of one while Calgary Stampeders and Winnipeg Blue Bombers depend on the second.

It's razzle-dazzle, pass-pitching football you want, see the Riders, who work as fleet a pack of backfielders as a coach can crowd into one T-formation. But look for Bombers and Stampeders to hand the ball to a big boy when yards are needed.

Strictly on their performance Saturday, when they defeated the Winnipeg Bombers 25-13, the Stampeders have the best of the battle of the fullbacks. Harvey (Pete Pete) Dryden has devoted a few phrases to the subject.

Says he: "Griffing (Calgary's versatile and inquisitive coach) has introduced some powerful blocking to shield his ball carriers. On plays around end, he sends two backfielders and one lineman ahead of the ball carrier. When the ball carrier crosses the line of scrimmage, he cuts back behind the opposition's line."

Dryden goes on to explain that the two backs proceed straight ahead "screening" the ball and carrier from the opposing secondary and then shakes his head and waves an admonitory finger.

"In our book that is almost the same thing as blocking. And remember the rule states that backs can only block one yard in front of the line of scrimmage."

He also says Paul Rowe and plunging back for the Calgarians defended the play in that "backs are permitted to block ten yards just like linemen if they are within one yard of the line of scrimmage when the ball is snapped.

Dryden then summed up the situation as he saw it.

"Which brings us right back to the controversy which raged in the East last year regarding the blocking rules of the Hamilton Wildcat team. Wildcats used the same arguments as Rowe, although coaches like Jack West (Blue Bombers) and Teddy Morris (Toronto Argonauts) deny its legality."

A line smash against the rule book division on the matter is taken by Mr Dryden. He calls for revision—and thinks

"As the rule book stands now, even the coaches aren't sure of the interpretation of some rules. Jack West said in his opinion the play as employed by Stampeders was similar to an off-tackle smash under Assiniboine rules.

"If those two backs aren't blocking for the ball carrier they were certainly preventing Bomber tackles on the secondary from getting at him. The official should call it illegal blocking that's all there is to it, said West."

Sports Roundup

By HUGH FULLERTON, JR.

NEW YORK, Oct. 16 (AP)—Jackie Robinson, Negro first baseman of Brooklyn Dodgers, is appearing in person at a theatre in Harlem . . . The word is that Jackie will receive $10,000 for a motion picture he is scheduled to make on juvenile delinquency.

TENNIS JOTTINGS

With the Australian and South American tennis season beginning next month, United States stars are in demand for tournaments to be held in the Southern Hemisphere . . . Doris Hart and Mrs Patricia Canning Todd of the United States Wightman Cup team are expected to head for Brazil and Argentina next week . . . Frank Parker, the Pan-American champion now defending his title at Mexico City—where Canadians entered have not fared well—is expected to make the trip along with Francisco Segura, the Ecuadorian who attends the University of Miami . . . Bob Falkenburg, who recently married a Brazilian girl, is another likely entry in the South American tourneys

REMINISCING

Jack Sharkey, the former heavyweight champion, who now stepped into a ring only to referee wrestling matches, was telling about his second bout with Max Schmeling, the German pounder . . . "Schmeling was a cruel fighter . . . He'd just keep that right up by his chin and never moved it until he saw his chance, and then, whamo! I don't know where he got his power, but he could punch" . . . The ex-champion, still in fine condition, has the doughful distinction of fighting both Jack Dempsey and Joe Louis

Although knocked out by both he doesn't remember those bouts as his toughest . . . "A guy named Charlie Weinert gave me the real pasting," he said . . . "We fought in Newark . . . He hit me with everything."

CEDAR LATH
Has Hard to Get Item In Again Available — While Stocks Last
PHONE B2139
Immediate Delivery
Victoria Retail LUMBER YARD
CORNER FORT AND BLANCHARD
LUMBER — BUILDING MATERIALS

DUNCAN PHYFE
For all your life!
Table 'n' 4 Chairs
$75.00
Lumbers
Furniture Specialists in Your Area
Tilly Below Government

TREAT YOURSELF TO TODAYS FINEST SHAVE AT OUR EXPENSE—
Get A Gillette BLUE BLADE FREE
On This Limited Trial Offer
ONE BLADE FREE
With Every 25c Package of 5's
TWO BLADES FREE!
With Every 50c Package of 10's
ASK FOR SPECIAL PACKAGE WITH FREE TRIAL BLADE ATTACHED!
Try the world's finest shave at Gillette's expense! Dealers now offer one Gillette Blue Blade free with every 25¢ package of 5's, two blades free with every 50¢ package of 10's. Guaranteed to give you the best shaves of your life or your money back. So Look Sharp! Feel Sharp! Be Sharp! Use Gillette Blue Blades with the sharpest edges ever found.
GILLETTE SAFETY RAZOR CO. OF CANADA LIMITED, MONTREAL 1.

Believe It or Not! by Ripley

THE CHANCES OF DUPLICATION OF FINGERPRINTS ARE 1,606,937,974,174,171,729,761,809,705,584,167,966,221,676,069,604,401,795,301,376 TO ONE!

Please address all queries to Cartoonist Ripley, c/o King Features, New York City, N.Y.

Naming Horses Made Difficult By Strict Rules, Parenthood

By JACK SULLIVAN

LONDON, Oct. 16 (CP)—Did you ever name a horse? No? Well, it's a tricky business and a lot of sportsmen should go to the "What shall we call it" brigade of the turf world who are harassed with this problem from February through July.

It isn't as easy as just picking a name because its "cute" or that it tickles your fancy. There are hard and fast rules, especially concerning the animals not to enter a race track, and horse-owners must abide by them.

At Wetherby, the Registrars of the Turf for Britain, every birth is noted, the foal's name registered, at a fee of 2s 6d (50 cents). It's tough proposition and the matter doesn't end with the choice of the name and the 50-cent fee.

For instance, Wetherby's may decide that the name submitted is not "suitable". You can't use a national name because it might offend the religious susceptibilities of many people, you can't steal the name of a classic winner, nor can you borrow the name of a prominent mare. You can't call the foal after a famous person, unless that person gives permission——and what famous personage is going to lend his or her name to a horse who might never win a race?

A sense of humor and a vivid imagination helps the horse-owner, otherwise he may turn to poetry, mythology and current events for a name. Usually they click on some nifties.

For sample, what average bloke would think of Dip in the Sea by Diplomat out of Swashbuckle, or Lover's Quarrel by Adieu out of Cloudburst, or Lost Scent by Obliterate out of Beagle?

Wetherby's birth register is full of distinctive examples. Who would mistake the "army type" owner of Hall Tight by Rooney's Cross out of Cellars Mess, or the punster's Shining Penny by Penny Royal out of Variguish?

LEGION SOCCER LINE-UP

Line-up for the Canadian Legion soccer team for its game against Victoria West at Royal Athletic Park tomorrow is as follows: Holt, Connor and Burt, McCrossan, Robbins and Andrieux, Duncan, Brown, Smith, Oliver and Pickup. Subs: Popkin, Dobbie and McRay.

Here's a couple of as-yet-unnamed yearlings. Set aside the crossword puzzles and see what you can do with:

A bay filly by Orsetes out of Kid Glove a colt by [illegible] out of Impromptu a filly by The Postman out of Fairy Friend and a filly by Charlton out of Society (Paris Cup).

Racing Results At Golden Gate

ALBANY, Cal., Oct. 16 —Racing results at Golden Gate Park today follow

FIRST RACE—
Miss Waltz 117.00 3.10 2.20
Tiny Bubbles 19.00 6.20
Gallantry 5.70
Time 1:12 Winners Home Le Conte Mr.

SECOND RACE—
Fourteen Foot 107.10 12.60 3.10
Bright Primrose 7.80 4.00
Ruby Ann 3.00
Time 1:12 Winners Home Fourteen Foot Bright Primrose Ruby Ann.

THIRD RACE—
Nortonna 107.10 12.80 3.90
Lovemaker 9.60 4.50
Bristolin 3.60
Time 1:12 Winners Home Nortonna Lovemaker Bristolin Inland Cherry Belle.

FOURTH RACE—
Prince Fort 120.20 11.70 8.10
Jet De Kas 8.20 4.50
Ruddy Lad 3.80
Time 1:12 Winners Home Prince Fort Jet De Kas Ruddy Lad.

FIFTH RACE—
Time Raider 110.40 18.40 10.30
Fast Fleet 8.10 6.90
Dreadnought 3.90
SIXTH RACE—
Merry Wife 113.40 35.60 17.80
Lover Spoken 8.00 5.80
Fair Prince 3.00
Time 1:12 Winners Home Merry Wife Lover Spoken Fair Prince.

SEVENTH RACE—
Wayward Point 110.00 8.40 3.00
Greenacres Maid 7.00 3.00
Bonnie Bee 3.00
Burning O'er 3.00
Ratsela Ard 3.00
Jag Harem 3.00
Hit Drake 3.00
Time 1:12

EIGHTH RACE—Six Furlongs
Supervision 3.00
Newfound 3.00
Charinella 3.00
Lady Noble 3.00
Emery 3.00
Grubsdaugard 3.00
Yankee Boy 3.00
Time 1:12

NINTH RACE—Six Furlongs
Bally Mentor 3.00
Strike Three 3.00
Cloud Chief 3.00
Clown Ever 3.00
Sweetheart 3.00
Rancor 3.00
Time 1:12

TENTH RACE—Six Furlongs
Sun Dial 3.00
Nice Crossed 3.00
Brogi 3.00
Gold Bowl 3.00
Cracks 3.00
Lady Bird 3.00
Time 1:12

ELEVENTH RACE—Mile and one-sixteenth
Midget 3.00
Time Out 3.00
Matinee Flash 3.00
Ruddy Lad 3.00
War Grenade 3.00
Double Stage 3.00
Dominus 3.00

OVERNIGHT ENTRIES

FIRST RACE—Six Furlongs
Pensonata 110
Frank Pete 110
Brisset 110
Lady Jack 110
Tortugas Boy 110
Cuisinier 110
Fort Fisher 110
Grubsdaugard 110

SECOND RACE—Six Furlongs
Gonzalo 113
Wild Ty 113
Look Mr Money 113
Ma Del 111
Black Tracy 107
Fine Lad 110
Pete Lagnon 110
Sarah Pa 110

THIRD RACE—One mile
High Pelican 110
Hoops 107
Ruddy 110
Tell Pee 110
Lalanda Move 110
Dancer S 110
Doubtful Bow 110
Lightly 110
Arna 110

FOURTH RACE—Six Furlongs
Wayward Point 110
Greenacres Maid 110
Bonnie Bee 110
Burning O'er 110
Ratsela Ard 110
Jag Harem 110
Hit Drake 107
Lightly 110

FIFTH RACE—Six Furlongs
Supervision 110
Newfound 110
Charinella 110
Lady Noble 110
Emery 110
Grubsdaugard 110
Yankee Boy 110

SIXTH RACE—Six Furlongs
Bally Mentor 110
Strike Three 110
Cloud Chief 110
Clown Ever 110
Sweetheart 107
Rancor 110

SEVENTH RACE—Six Furlongs
Sun Dial 110
Nice Crossed 110
Brogi 110
Gold Bowl 110
Cracks 110
Lady Bird 110

EIGHTH RACE—Mile and one-sixteenth
Midget 110
Time Out 110
Matinee Flash 110
Ruddy Lad 110
War Grenade 110
Double Stage 110
Dominus 110

Breathe Freely
For head colds: stuffiness, clogged nostrils, use Mentholatum. Clears head and nose and keeps them clear. Jars and tubes 30¢.
MENTHOLATUM Gives COMFORT Daily

LIL ABNER — *Local Boy Makes Good* — By Al Capp

RIP KIRBY — By Alex Raymond

BLONDIE — *For Practically Nothing* — By Chic Young

MARY WORTH'S FAMILY — By Dale Allen

POPEYE

MUTT AND JEFF — *The Girls Get Away With It, Why Can't We?* — By Bud Fisher

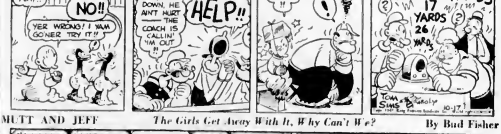

POP — *Just a Bit Tight* — By J. Millar Watt

THE NEWS — *Acting the Part* — By Hess

PENNY — By Harry Haenigsen

Call Empire 4111 for Colonist Classified

COLONIST CLASSIFIED WANT ADS

Colonist Want Ads for Results Open 8 a.m. to 8 p.m.

The Daily Colonist

CLASSIFIED RATES

1c per line per day 3c per line for three days 5c per line for six days 10c per line for one week 25c per line for one month. Minimum charge 25c. Rates apply only to consecutive insertions. Classified Display rate on application. Minimum 2 lines.

Births, $1.00 per insertion.

Deaths, Funeral Notices, and Memoriams, 1c per line, 1.00 first insertion and 50c for each subsequent insertion. Minimum charge 50c daily.

1 BIRTHS

COX—To Mr. and Mrs. James G. Cox (nee Eileen), on October 10, 1947, at the Royal Jubilee Hospital a brother for Colin. Jason Wayne 8 lb. 10 oz.

GAISBER—To Mr. and Mrs. Arthur Gaisber, at Saanich General Hospital, on 1947, at Royal Jubilee Hospital, a son.

LLOYD—To Mr. and Mrs. William E. Lloyd (nee Ethel Mae Gaisber), of Port Alberni, Vancouver Island, on October 10, 1947, a daughter, 6 lbs. 9 oz., at Powell River General Hospital, Powell River.

TERRY—To Cpl. and Mrs. Terry, wife of Sgt. Terry, at the Royal Jubilee Hospital, October 10, 1947, a son.

RYAN—To Mr. and Mrs. John D. Ryan, at St. Joseph's Hospital, October 10, 1947, a son.

4 DEATHS

ROCKLEY—Thirty minutes away suddenly at his home, Shawnigan Beach Lake, on the 22nd inst. Charles Dorothy Rockley, aged 72 years, a native of Victoria, and one of the pioneers of the district. Interment Saturday, October 11, 1947, at Royal Jubilee Hospital, a son.

LA SAR—Passed away October 10, 1947, at the family residence after a lingering illness, Mary Maria Fowler, Mistress of Pendrell, a native of Victoria, daughter of the late Mr. and Mrs. Thomas Fowler, and sister of the late Mr. Thomas Fowler, aged 72 years. Mrs. La Sar was a member of Victoria Chapter, Order of the Eastern Star, Victoria, and a member of the Victoria Ladies' Auxiliary, Victoria. Funeral Notice later. Mrs. Fowler's sister, Mrs. Ethel Mae Fowler, has been in Victoria and Vancouver, and gate-crashed Mrs. Mary Fowler's funeral, and lived happily ever after.

Funeral Service will be held from Hayward's B.C. Funeral Chapel Saturday, October 11, Rev. George Kinder officiating. Interment in the Masonic Cemetery.

MOODY—Passed away at 900 Boothill Avenue, Victoria, on October 9, 1947, Mrs. Moody, aged 78 years. The deceased lady was born in England. Survived by one son, Mr. Ernest Moody, and one daughter, Mrs. H. Pearce, of Victoria. Funeral Service Monday, October 13, at Pacific Funeral Chapel. Rev. Canon Quainton officiating. Interment in the Masonic Cemetery. Lee.

MORRISON—Suddenly, at her home, 841 Bernard, B.C., Margaret Ann McMillan, beloved wife of Mr. Morrison, and sister of Mrs. Ethel Mae Gaisber, of Port Alberni, Vancouver Island, and Mrs. Ethel Mae Gaisber, of Powell River

32 BUSINESS DIRECTORY

SPECIAL SALE
NOW NO 1 ENGLAND DOUGLAS FIR wood from Great Central River been 30 years! Good for furnace and kitchen range. Thick bark under rotted wood. Cut 16 inches long. Cords 1946 (1945 1943 selling). Loved on 811 Phone for immediate delivery. B 3824 Before 7 pm. Sunday Evening 5 7 PM

FOR BEAUTIFUL AND INSIDE STORY. Shingles with bark all round. Sawn to measure 12 inch 42.00. Dry screened for kindling 16 inch 42. Plaster strip 16 inch 42. Cedar fence posts for a silver. Long lasting. Phone 7 4 PM

FOR SHORT FOR SUPPLIES SHINGLES in the back ordered. O.K. Fuel Co. B 3412

SHOW-DRY WOOD BABIGAN
KILN-DRY FIR WOOD READY FOR the burning. Absolutely no sawdust or bark. Cut 16 inches long. Cords 1946 Show dry wood wood. Kindling 42. Stove 42. Phone 7 4 PM

NO. 1 FIR MILLWOOD. 16-CORD 1946 Stove 42 cord Kindling.

Tree-lined millwood, 16 cords. 42 00 load. Fir stove 42 cord. Phone 7 4 PM

HARBISTRET TURL CO
721 Pandora Avenue Phone G 2040

NO 1 16 INCH CORDWOOD 41 CORD 4 Also stoves or fitted wood. E. Cochran 5 3100

SPECIAL SALE OF SEASONED FIR Wood—never been in the water. Over-seasoned fuel wood. Good with bark or inside bark. Bandsawed, no sawdust or bark. Cut 16 inches long. Cords 1946 (1945 selling). Cordwood 16 inches long. 42. Immediate delivery. Phone day 7 4 PM

VICTORIA DOUGLAS FUEL CO
1630 Government St. Phone G 6462

BORE-DRY FIR WOOD
FIR ISLAND 100% FIR—BURN IN THE fire. Lasts to day not sawdust. All 16-inch lengths. Cords 1946 (1945 selling). Cordwood 16 inches long. Cords 1946 (1945 selling). Phone 7 4 PM

FIR ISLAND FIR MILLWOOD 42.00 PER 1 cord. Cedar—stove 42. Cedar. Dry Fir Sawdust Fuel. Phone G 6 PM

FIR ISLAND FIR. STOVE LENGTH 42 cord. All bark—stove 42. Cedar 42 cord. Stove 42 cordwood. Two 16 inch 42. Phone 7 4 PM

500 CORDS DRY FIRWOOD FOR BLOCKER. Cords Quarter Cords. Phone 7 4 PM

We want good wood. Say Banks dry wood. Cut 16 inches long. Cords 1946 (1945 selling). Phone 7 4 PM

Don't Buy Less Than the Best
BUY KIRK'S
Victoria's Leading Fuel for Over 50 Years
Kirk Coal Co. Ltd.
Two With Fuel Go Berry
KIRK COAL CO. LTD
G 2141 1320 BROAD

33 BUSINESS DIRECTORY

ELECTRICIANS
J. C. EMPEREY ELECTRICAL CONTRACTOR. Estimates free. G 1133

WHY BURDEN YOUR STOVE?
WITH 100 EXTRA EFFICIENCY REPORT ALL lamps, appliances, motors, electric heaters, electric cookers, electric refrigerators. Antique Parts available. Call Specialist Phone G 3411, 1211 Broad Street.

ELECTRICAL REPAIRS
TAUNTON ELECTRIC — Electrical Service Electrical and Commercial Refrigeration

FLOOR SANDING
TOUR DIRTY FLOORS AND RAVE—Bare floors, sandpaper by day or night. Phone Mr. Hoffman, G 3 PM. Immediate Phone Hoffman

FLOOR SANDING
DEPENDABLE SANDING, FINISHING Floors like new. Reasonable rates. Call 7 p.m. and evenings. Before mornings B 1 PM

FLOORS SANDED AND REFINISHED—Expert floor sanding. Reasonable rates. Call Prior Co. G 5000 5 MIN.

FLOOR SANDING FINISHING CLEANING—Floors like new. R. Bentley 5 3 PM

MODERN FLOOR CO — Sanding and Finishing Floors, Sandpaper and Polishing. Phone and Phone Free estimates. Phone G 3 PM

V. J. HARDWOOD FLOOR CO. 7 5 3 Jackson. Free estimates G 3 PM.

FLOORS SHABBY?
Rent our Electric Floor Sanders, Edgers and Polishers. Complete line of Floor Finishing Materials. Reasonable Rates. Phone for Catalogue Estimates.
BRAMERLAY LUMBER COMPANY
2000 GOVERNMENT STREET

GENERAL HAULING
GENERAL HAULING—PARCELS TRANSFER Contract and DU for sale. Good Service. 5 3 PM

GENERAL HAULING — BIG WATSON. 5 3 PM Reasonable Rates.

INSULATION
HEAT SEAL INSULATION
& ROOFING (2) LTD.
Western Canada's Oldest and Largest Insulation Co.
1818 BROAD STREET
B 8121 B 8121 Evgs. G 8411

LAWN MOWERS
A LAWN MOWER SHARPENING — A. H. Johnston general sharpening. Mowers, knives, scissors, saws, etc. Pick-up Service. Phone B 5 PM. We call Parking Service Available.

LOCKSMITHS
SALE LOCKS FOR ON—PRICES LOCKSmith and Lock Mover Shop. 1533 Government G 6811.

METAL WORK
CLARK' METAL CRAFTS
ORNAMENTAL IRON AND STEEL WORK
ALL KINDS OF WELDING
ON CITRON AVENUE — G 3 PM
Walter Clarke Victor Wilkinson

BRAND ART METAL REPAIR
Ornamental Iron Work and Welding
Phone Free Estimates Reasonable
Phone Free Estimates B 5 PM

PLUMBING
PIPE & HOSE
PLUMBING SUPPLIES
PURMACO PLUMBING AND REPAIRED
881 Esquimalt Road Phone B 7 PM

A. FRED ANDERSON
Registered Plumber
Plumbing—Hot Water Heating—Repairs
Free Estimates Colquitz 311

RECORDING
BRAND RADIO & RECORDING LTD
1700 Government Street—A complete recording service. Phone B 5 PM

ROOFING
APPROVED ROOFING APPLICATORS
Asphalt and tarred felts, shingles, carbon paper and all roofing materials. Repairs and alterations on all kinds. Free estimates. Phone G 3 PM. Reasonable rates. Guarantee. Phone G 3 PM.

INSULATION AND ROOFING
1135 Government Phone B 5211 and G 4 PM

A. TYPES OF ROOFING — CEDAR shingles and shakes a specialty. Prompt service. Free estimates. Thirty years experience your guarantee.
STOCK ROBERTSON
2116 Manit Meadow Ave. B 9066

A BETTER ROOFING SERVICE
Roofing Repairs and Alterations
Differential Roofing is noted for low rates in your small general shingles Repairs Alterations Roofing on shingles Approved Roofing Contractors Phone Free Estimates Free Estimates Free Estimates
STEWART & STEWART
Roofing Contractors
1 Year Service Phone B 3 PM

ROOFING
IN TRADE ROOFING EXPERIENCE
at Your Service
Alterations and Estimates Free
J. W. "JOCK" FINDLAY
B.C. ROOFING & SUPPLIES
Showroom of Thunderbird at 1315 Fort
Materials Available—Phone Anything
B 4849 — G 1868 Night: G 3844

A PERFECT COMBINATION
Roofing Shingles Brick and Asphalt in Stock
Roofing Quality Approved Applicators
BEVAN ROOFING PRODUCTS LTD
1600 Government G 1131 Evgs. G 3 PM

34 BUSINESS DIRECTORY

UPHOLSTERING
FOR GOOD UPHOLSTERY REPAIRS phone B. Tremain, 1 PM.

VACUUM REPAIRS
ALL ELECTRIC VACUUM CLEANERS Repaired and Serviced. Free Pick-up and Delivery. Prompt service. Reasonable rates. Call G 3311 B7 Scott.

WINDOW CLEANERS
I ALWAYS GUARDED WINDOW SERVICE Glass installation. Phone Thomas Hotel. Satisfaction guaranteed, polished and stained glass. Phone Fairfield 7 5 PM

BROWN BROS — WINDOW CLEANING Reasonable rates. Phone G 3 PM

WINDOW CLEANING
GEORGE'S BOND SERVICE—WINDOWS, Floors, Carpets, Chairs, Furniture, Gutters Chandelier Polished B 4243

CHIROPODISTS
W. J. PEASER, D.S.C., 101 TEMPERTON — Bldg. Phone B 3 PM

GREENHOUSES
HOME PLANTS AND BUILDING DESIGNS
PERFECT OUR LARGEST STOCK OF Plants. Have your drawings done by an expert. Free estimates. Phone G 3 PM

ELECTROLYSIS
SUPERFLUOUS HAIR REMOVED BY electrolysis. Consultation by appointment. Mrs. Hamilton Tatlow. Elizabeth Apartments 1 Phone G 3 PM

MASSEUR
G. HINTON, MASSAGE AND ELECTROLYSIS G 6776

GEORGE R. LOWBRIDGE, REGISTERED Physiotherapist. Phone G 3 PM

NATUROPATHIC PHYSICIAN
DR. SALMON, NATUROPATHIC AND G. Hanson Electric Medical Massage Electrotherapy. Phone G 3 PM

OSTEOPATHIC PHYSICIANS
DR. QUADRA OSTEOPATHIC CLINIC 1 Fort Connect. B 1-3 Jenny Block. 722 Fort Phone G 3 PM

PATENT ATTORNEYS
MARKS & CLARK, Patent Attorneys, 804 Bank of Toronto Building Victoria.

PHYSIOTHERAPIST
PHYSICAL THERAPIST — Electrotherapy Electrotherapy Electrotherapy B 6121 814 View

35 GARDENS AND SUPPLIES

BARGAIN IN TULIP BULBS. 81 81 Bulbs and Bulbs. Bulbs Bulbs Bulbs. Bulbs Bulbs Bulbs. Will deliver. G 4231

WHY BURDEN YOUR STOVE?
WITH 100 EXTRA EFFICIENCY REPORT ALL lamps, appliances, motors, electric heaters, electric cookers, electric refrigerators. Antique Parts available. Call Specialist Phone G 3411, 1211 Broad Street.

ELECTRICAL REPAIRS
TAUNTON ELECTRIC — Electrical Service Electrical and Commercial Refrigeration

FLOOR SANDING
TOUR DIRTY FLOORS AND RAVE—Bare floors, sandpaper by day or night. Phone Mr. Hoffman, G 3 PM. Immediate Phone Hoffman

FLOOR SANDING
DEPENDABLE SANDING, FINISHING Floors like new. Reasonable rates. Call 7 p.m. and evenings. Before mornings B 1 PM

FLOORS SANDED AND REFINISHED—Expert floor sanding. Reasonable rates. Call Prior Co. G 5000 5 MIN.

FLOOR SANDING FINISHING CLEANING—Floors like new. R. Bentley 5 3 PM

MODERN FLOOR CO — Sanding and Finishing Floors, Sandpaper and Polishing. Phone and Phone Free estimates. Phone G 3 PM

V. J. HARDWOOD FLOOR CO. 7 5 3 Jackson. Free estimates G 3 PM.

FLOORS SHABBY?
Rent our Electric Floor Sanders, Edgers and Polishers. Complete line of Floor Finishing Materials. Reasonable Rates. Phone for Catalogue Estimates.
BRAMERLAY LUMBER COMPANY
2000 GOVERNMENT STREET

GENERAL HAULING
GENERAL HAULING—PARCELS TRANSFER Contract and DU for sale. Good Service. 5 3 PM

GENERAL HAULING — BIG WATSON. 5 3 PM Reasonable Rates.

INSULATION
HEAT SEAL INSULATION
& ROOFING (2) LTD.
Western Canada's Oldest and Largest Insulation Co.
1818 BROAD STREET
B 8121 B 8121 Evgs. G 8411

LAWN MOWERS
A LAWN MOWER SHARPENING — A. H. Johnston general sharpening. Mowers, knives, scissors, saws, etc. Pick-up Service. Phone B 5 PM. We call Parking Service Available.

LOCKSMITHS
SALE LOCKS FOR ON—PRICES LOCKSmith and Lock Mover Shop. 1533 Government G 6811.

METAL WORK
CLARK' METAL CRAFTS
ORNAMENTAL IRON AND STEEL WORK
ALL KINDS OF WELDING
ON CITRON AVENUE — G 3 PM
Walter Clarke Victor Wilkinson

BRAND ART METAL REPAIR
Ornamental Iron Work and Welding
Phone Free Estimates Reasonable
Phone Free Estimates B 5 PM

PLUMBING
PIPE & HOSE
PLUMBING SUPPLIES
PURMACO PLUMBING AND REPAIRED
881 Esquimalt Road Phone B 7 PM

A. FRED ANDERSON
Registered Plumber
Plumbing—Hot Water Heating—Repairs
Free Estimates Colquitz 311

RECORDING
BRAND RADIO & RECORDING LTD
1700 Government Street—A complete recording service. Phone B 5 PM

ROOFING
APPROVED ROOFING APPLICATORS
Asphalt and tarred felts, shingles, carbon paper and all roofing materials. Repairs and alterations on all kinds. Free estimates. Phone G 3 PM. Reasonable rates. Guarantee. Phone G 3 PM.

INSULATION AND ROOFING
1135 Government Phone B 5211 and G 4 PM

A. TYPES OF ROOFING — CEDAR shingles and shakes a specialty. Prompt service. Free estimates. Thirty years experience your guarantee.
STOCK ROBERTSON
2116 Manit Meadow Ave. B 9066

A BETTER ROOFING SERVICE
Roofing Repairs and Alterations
Differential Roofing is noted for low rates in your small general shingles Repairs Alterations Roofing on shingles Approved Roofing Contractors Phone Free Estimates Free Estimates Free Estimates
STEWART & STEWART
Roofing Contractors
1 Year Service Phone B 3 PM

ROOFING
IN TRADE ROOFING EXPERIENCE
at Your Service
Alterations and Estimates Free
J. W. "JOCK" FINDLAY
B.C. ROOFING & SUPPLIES
Showroom of Thunderbird at 1315 Fort
Materials Available—Phone Anything
B 4849 — G 1868 Night: G 3844

A PERFECT COMBINATION
Roofing Shingles Brick and Asphalt in Stock
Roofing Quality Approved Applicators
BEVAN ROOFING PRODUCTS LTD
1600 Government G 1131 Evgs. G 3 PM

36 FOR SALE—MISCELLANEOUS

BUILDING MATERIAL
WE HAVE BUILDING MATERIAL MATERIAL for sale, with schedulement Phone Mr. Hoffman, G 3 PM.

(WEEKS) WITHER FOR RENT, WITH Phone Free Estimates Free Estimates B 3 PM

CEMENT BRICKS, PLASTERING, TILES
Phone Free Estimates Free Estimates
1023 Balmoral Road

CONCRETE CONSTRUCTION 1135
Concrete and masonry works blocks Phone Free Estimates Free Estimates B 3 PM

FOR SALE—APPROXIMATELY 4,000 FT. of 1-2 inch pipe. Phone Mr. Hoffman, G 3 PM.

60 ROOMS TO RENT

WELL-FURNISHED SLEEPING ROOMS near boat and Parliament Buildings. 1-4128.

600 UNFURNISHED

SUITE OF THREE OFFICES FOR RENT—Suitable for professional men or agents. Lavatory only upstairs. Apply on premises. Rent reasonable. 1264. Bell Insurance Agency, 1212 Broad Street.

61 HOUSEKEEPING ROOMS TO RENT

610 BACHELOR APARTMENTS

ADDIE AND GENTLEMEN — IF YOU want a nice, housekeeping room, with sleeping room on the 1 may be able to fix you up. Apply 1 Belmont Court, 1 Oakland, 1624 Yates Street, Broad 8.

FURNISHED ROOM, GAS, NO LINEN supplied. Working couple preferred. 1056 Chambers St.

614 FURNISHED

ATTRACTIVE FURNISHED L-R-B-K. Room, in new bungalow. Gas. Suitable business couple. R-1766.

DESIRABLE KITCHEN AND BEDROOM, close in, 2nd and cold water, auto, mattresses, new gas range, linoleum, fuel, use of two grills. No children, no pets. Apply 1 Belmont Court, Oakland, 1624 High, Oakland.

SMOKE FREE—WELL FURNISHED ROOM, housekeeping. Spruce. One adult. Box 4197, Colonist.

ROOM HOUSEKEEPING ROOM. FULLY furnished, suitable quiet, professional lady. Phone between 11 a.m. and 1 p.m. R-1234.

WHOLE HOUSEKEEPING ROOM—$12.50. Cook Street.

62 HOUSEKEEPING ROOMS WANTED

URGENT! URGENT! URGENT! REQUIRE URGENTLY room, board, close in, for 3 adult members. Reference! Box 1563, Colonist.

URGENT! URGENT! WOULD LIKE HOME training room about Dec. 8, within walking distance. Phone 2-7000.

WANTED — ON 1 ROOMS, BOARD, or housekeeping, or will share my small cottage if office preferred. Box 1567 Colonist.

WANTED — 4 OR 5 ROOMS, BUNGALOW or unfurnished, close in. R-1758.

624 FURNISHED

WANTED, BY WORKING COUPLE TWO or three housekeeping rooms with bathroom. No children. Please phone after 6 o'clock. R-2751.

WANTED, BY BUSINESSMAN WOMAN WITH 2 of one of kind, 2 or 3 room, furnished apt. Phone Mr. Ferguson G 3651 before 2 p.m. or R-8176 evenings.

WANTED BY NOVEMBER 1, BY LADY IN 40 lady warm housekeeping room. Box 1566, Colonist.

626 UNFURNISHED

WANTED, ELDERLY WIDOW WANTS small furnished room, with housekeeping or small suite in late healthy area of City. Reply, end of month—where no children or walk-ins. Phone 2-7000 or Box 1565, Colonist.

63 FLATS AND APARTMENTS TO RENT

630 FURNISHED

ATTENTION, APARTMENT OWNERS! LANDLADIES! LANDLORDS!

Rentals Unlimited centres new management, 1212 Broad Street. Phone 2-7000. Let us take your rentals. Office hours 9-1, 2-5; Saturday 9-12. E 2546—Nights. G 4421.

FLATS, FURNISHED, SUITABLE 1 OR 2. G 1716.

FOR RENT—3-ROOM APARTMENT FOR adults. Information apply Box 2846, Colonist.

NEWLY DECORATED SUNNY HEIGHTS 3-room suite, bathroom, electric range, refrigerator, linoleum, gas heat, use of yard, car. Phone 2-7000.

SELECT 1 AND 2-ROOM SUITES FURNISHED or unfurnished, garage. Rudd Apartments, 2-4-6-8 Rudlin Street, Cottage.

2 ROOM APARTS — FURNISHED SUITE 2 for a month or longer, longer, if adults preferred. 845 G 1716.

634 UNFURNISHED

WANTED — SMALL FURNISHED SUITE for Winter months. Will pay 2 months rent in advance. Mail reply Box 1564, Colonist.

636 FURNISHED

IMPERATE FAMILY, RIE LIVING IN Victoria, 2 or 3 room, furnished. Phone Fairmile 2-8147.

TEMPORARY REQUIRE 3 ROOMS TOUNG 1 couple, properly furnished, 2 bedrooms, 2 adults, 1 child, 1 dog. Phone Mr. Bell Colonist.

WANTED TO RENT OR LEASE — UNfurnished house (Oak Bay preferred) 3 bedrooms, 2 adults, 2 children. Reference available. G 2866.

WANTED TO RENT — 4 OR 5 ROOM house, 2 adults, 2 or 3 children. Reasonable rent. Carrie Apartments, 1055 Cloverdale.

OFFICES, STORES, HALLS TO RENT

DANCE HALL, WITH STAGE, PUBLIC address system, 1-4128.

FALL FOR RENT—CATERING DONE 1-7756.

70 TO RENT MISCELLANEOUS

CHEAPEST HIRER FOR RENT, ELECTRIC shaver, electric vacuum cleaner, 25 per day. R-4181 Mr. Jones.

65 AUTOMOBILES

650 AUTO PAINTING AND UPHOLSTERY

We do Top Repairs, Complete Auto Body Repairs Painting and Polishing

BRAKES — WHEELS — SPRINGS

Bill Cormacant Street Phone E 6175
Victoria Motor Repairs Phone R 7161

NO JOB TOO LARGE OR TOO SMALL

AUTO REPAIRS AT REASONABLE PRICES. Guaranteed Work. Free Estimates. Phone Fairmile 2-8147.

AUTO PAINTING AND UPHOLSTERY. Reconditioning specialist. Special rates during slack time. Free estimates. Phone 2-7000.

652 AUTOMOBILES

"THE ISLAND'S LARGEST USED CAR DEALERS"

INVITE YOUR INSPECTION

GUARANTEED CARS!

FURNISHED

WANTED—SMALL FURNISHED SUITE for Winter months. Will over 2 months. Phone Mr. Bell, Colonist.

638 UNFURNISHED

WANTED—SMALL FURNISHED SUITE for Winter months. Will over 2 months. Phone Mr. Bell, Colonist.

65 AUTOMOBILES

650 AUTO PAINTING AND UPHOLSTERY

We do Top Repairs, Complete Auto Body Repairs Painting and Polishing

BRAKES — WHEELS — SPRINGS

Bill Cormacant Street Phone E 6175
Victoria Motor Repairs Phone R 7161

NO JOB TOO LARGE OR TOO SMALL

AUTO REPAIRS AT REASONABLE PRICES. Guaranteed Work. Free Estimates. Phone Fairmile 2-8147.

AUTO PAINTING AND UPHOLSTERY. Reconditioning specialist. Special rates during slack time. Free estimates. Phone 2-7000.

652 AUTOMOBILES

"OUR PRICES ARE RIGHT"

1942 FORD SEDANETTE
1936 STUDEBAKER SEDAN
1936 FORD FORDOR
1931 FORD TUDOR
1929 FORD COUPE
1936 PONTIAC COUPE
1936 GRAHAM COUPE
1936 CHEVROLET COUPE
1936 CHRYSLER AIRFLOW
1935 PONTIAC SEDAN
1935 PACKARD SEDAN
1934 AUSTIN SEDAN
1931 PLYMOUTH SEDAN
1930 REICE SEDAN
1930 BUICK SEDAN
1930 PONTIAC SEDAN
1930 INTERNATIONAL STK. WAGON
1928 CHEV. COUPE
1928 FORD TOURING
1931 FORD TUDOR
1930 FORD SEDAN
1930 FORD SEDAN
1928 BUICK SEDAN
1928 FORD TOURING
1928 PONTIAC SEDAN
1928 BUICK SEDAN
1928 BUICK SEDAN
1928 BUICK SEDAN

TRUCKS

1938 O.M.C. 4½-TON
1936 REO 5-TON PANEL
1930 FORD 3-TON
1931 DIAMOND T 2½-TON

TRADE-INS ACCEPTED

FINANCING ARRANGED

WE BUY, SELL AND EXCHANGE CARS WANTED

SPOT CASH AT ONCE

OR

CARS SOLD ON CONSIGNMENT
NO RACK — NO COMMISSION

VETERANS' AUTO SALES LTD.

Car Caledonia and Quadra Sts.

B 3213

652 AUTOMOBILES

PONTIAC "U" DRIVE, LTD.

LATE MODEL CARS FOR HIRE

RATES

8c Per Mile and $1.00 Per Day
Commercial Rates

10c Per Mile and $1.00 Per Day
Gas Included

209 PORT STREET PHONE G 6136

PLAN NOW & FOR SPRING

Place your order for the new FORD TRACTOR that gives you more dollars per acre

NATIONAL MOTORS LTD.

616 YATES ST.

USED CARS YOU CAN DEPEND ON

See HILLMAN SEDAN
1946 Pontiac Coupe, Radio Trim

GLADWELL MOTORS

Western Motor Limited Dealers
CORNER YATES AND VANCOUVER 8179
R 8231

BEFORE YOU BUY A TRUCK DRIVE A REO

We have Spare Parts and Service Facilities for immediate delivery

REO TRUCKS AND SUPPLY SCHOOL BUS DEALERS

S. J. PEDEN, LTD.

1616 QUEBEC ST. R 6421

A COMPLETE REPAIR SERVICE

Brakes — Brake Lining — Brake Drums — Brake Shoes — Brake Cylinders — Brake Hose — Brake Fluid — Brake Adjusters — Wheel Cylinders — Wheel Bearings — Wheel Hubs — Wheel Studs — Wheel Nuts — Wheel Bearing Retainers — Wheel Bearing Retainer Washers — Wheel Bearing Retainer Nuts — Wheel Bearing Retainer Cotters — Wheel Bearing Retainer Cotter Pins

18 HOUSES FOR SALE

HIGH QUADRA

A NEVER-TEAR-OLD WELL-BUILT 5-ROOM STUCCO 4½-ROOM BUNGALOW w. e. delightful, landscaped garden. Lot 60x120. Living-room, dining-room, fine level sunny living-room, fine light kitchen, 2 bedrooms with grained wood-work, Vitreous China bathroom, basement with furnace, clean, dry, roomy garage. Short superior restrictions, features.

ABSOLUTELY TO SELL.

Evenings, Phone 3 9515 $7750

FAMILY HOME, CLOSE TO SCHOOL AND transportation. Attractive white stucco bungalow, 4 rooms, bathroom, full basement, furnace, garage. Lot 50x120.

Price $5700

ROCKLAND AVENUE—BEAUTIFUL HIGH home located on lovely grounds, 3 bedrooms, 2 fireplaces, 2 bathrooms, full basement, furnace, garage, 2 lots. Terms to a responsible purchaser. Reasonable income about this

Price $16,000

Evenings, Phone G 6818

A CAPITULATION SALE

OF CITIZENS, REGINA

A SPACIOUS HOME IN EXCELLENT CONDITION, situated near Shelbourne and Hillside, and with a perfective view of the Strait, Mount Baker and the Olympics. Modern in every detail, it is ready for immediate occupancy. This semi-bungalow offers a living-hall, dining-room, kitchen, 3 bedrooms, 2 Vitreous China bathrooms, fully tiled, basement and fine furnace all on one floor. Price includes all floor coverings, drapes, electric refrigerator, fully wired for electric range. What a wonderful opportunity for a family who appreciate a home of this type. Immediate possession. A full basement, good furnace, fully wired for electric range, 2 fireplaces. This is a home with plenty of value.

PRICE NO TIME LIMIT. $12,600

Exclusive, Phone G 4868

BOGMAN INVESTMENT CO. LTD.

1208 Broad. Phone E 4122

COUNTRY LOVERS SPECIAL

A BIG 5-ROOM BUNGALOW CITY CONVENIENCES in this delightful country home, on a large revenue and diversity, built on a massive concrete base. All modern fixtures, including Vitreous China bathroom, hot-WATER HEAT fully insulated, fully wired, drapes, curtains, OWN WELL, GOOD FRUIT AND LAWNS. Full inspection invited. Terms to suit. Immediate possession.

FIRMAN VALUE

FULL PRICE $7950

OAK BAY—CLOSE TO HIGH SCHOOL, REDUCED AN IDEAL FAMILY HOME—Modern bungalow with basement, Lovely dining kitchen, 3 bedrooms and bathroom, Hardwood floors throughout, Electric dining-room, Revolving garden vista, Small garden, 1 lovely home, and the price is very reasonable.

$6250

QUADRA DISTRICT

Sunlight! Modern 5-room bungalow, living-room, dining-room, 2 large bedrooms, Vitreous China bathroom, Electric range, Electric refrigerator, Hardwood floors throughout, Very well kept garden, Terms, Immediate possession, You can have quick possession, Why not drive out and see this home? Reasonable.

$5950

SAANICH CITY, 42 MIN. DOWN TOWN, 10 MIN. FROM SCHOOL, 2 MIN. TO BUS. Modern 5-room bungalow, Living-room, dining-room, 2 bedrooms, Vitreous China bathroom, Electric range, Electric refrigerator, Hardwood floors throughout, Full basement, Furnace, Garage, Lot 60x120, Terms, Immediate possession.

FULL PRICE $7950

Evenings, Mr. Hallbert, G 4710

ROBERTS & COMPANY

201 Central Building Phone B 8411

(Corner View and Broad Streets)

A NEW FOUR-ROOM BUNGALOW, just off OAK BAY AVENUE, on a large corner lot, with lawns all garden, Modern in every detail, This is a LOVELY HOME, AND GOOD VALUE AT

$7000

BELGRAVE CALIFORNIA BUNGALOW

Fine white stucco exterior, cosy ceilings, hardwood floors throughout, Dining-room with fireplace, Tiled refrigerator, Tiled bathroom, Full basement, Furnace, Garage, Lot 50x120, Beautiful shrubs, Extremely Reasonable Price, Lovely lawns, with garden, Immediate possession, Terms, Only a modest investment

$7650

JUNIOR BAY—New four-room bungalow, with Kitchen, range, refrigerator, Hardwood floors, Tiled bathroom, Full basement, Furnace, Garage, Lot 50x120, Large corner, Close to school, Lovely lawns, and well tilled ground, Beautiful garden, Private, Price,

$8900

A MODERN BARGAIN ON TAYLOR STREET—Modern 4-room bungalow, Excellent condition, with Revolving Gas range, Lot 50x120, Owner must move out of town and will accept

$6300

VIEW BETWEEN 1PM AND 5PM

103 Central Building

Phone G 6512

Evenings, Mr. Ledlie, B 4218

A BUNGALOW OF BEE ROOMS, OFF A Oak Bay Avenue, THREE bedrooms, Hardwood floors, Tiled bathroom, Dining-room and Kitchen, Electric range, Revolving gas grill, Lot 50x120, Lawns and garden, Price

$5700

A BUNGALOW OF FIVE ROOMS, HOT-WATER HEAT, THREE bedrooms, Tiled bathroom, Electric range, On Rink Gordon Head, Lot 50x120,

$5750

A SEMI-BUNGALOW OF SEVEN ROOMS, Basement, Three bedrooms and every modern convenience, Lot 50x120, Close to school, Lovely lawns and garden, Price

$5750

COLES & RUSSELL

Phone G 6838

Evenings, Mr. Russell, G 2291

A BIG ROOM FULLY MODERN STUCCO bungalow in perfect condition, Large living-room and well kept lawn, Dining-room, Kitchen, Three bedrooms, Tiled bathroom, Full basement with hot-water, B.A. furnace, Tiled refrigerator, Hardwood floors throughout, Lot 50x120, Lawns and garden, Close to school, Price, reasonable, Terms, Immediate possession.

$5800

A CHANCE TO PURCHASE THAT NEW home you have been looking for, Modern 5-room bungalow, Immediately anywhere, Including, Living-room, Dining-room, Kitchen, Two bedrooms, Tiled bathroom, Full basement, Hot-water heat, Tiled refrigerator, Hardwood floors throughout, Lot 50x120, Lawns and garden, Close to school and bus, Price, reasonable, Terms, Immediate possession.

$5800

A WONDERFUL HOME OF CHARACTER, Of Christian Hill overlooking the city, Modern 5-room bungalow, Immediate possession.

$12,500

A OWNER, LEAVING, OFFERS THIS 5-room white siding bungalow, Living-room, Dining-room and Kitchen, Hardwood, Tiled bathroom, Full basement, Hot-water heat, Tiled refrigerator, Lot 50x120, Lawns and garden, Close to school and bus, Price

$5500

A WONDERFUL OAK BAY HOME, Modern 5-room semi-bungalow, Oak Bay Avenue, Living-room, Dining-room, Kitchen, Two bedrooms, Tiled bathroom, Full basement, Hot-water heat, Tiled refrigerator, Hardwood floors throughout, Lot 50x120, Lawns and garden, Close to school and bus, Price, reasonable, Terms, Immediate possession.

$6250

OWNER—FIVE-ROOM BUNGALOW, On Oak Bay, this home is ideally situated near school, shops, Hot-Water heat, Fully modern, Tiled bathroom, Tiled refrigerator, Lot 50x120, Lawns and garden, Price

$5800

BEAUTIFUL LOT ON MONTREAL AVE. With small bungalow, Living-room, Kitchen, Bathroom, Fireplace, Beds, Phone arbor, Lot 50x120, Price

$1500

VIRGIN HILL CROSSROAD—FIVE-ROOM CLOSE—Development's premium, and 2 planned, 1% ACRES in gardens and orchards, HOT WATER HEAT, Electric range, Tiled, Price

$10,500

DOWNTOWN LAKE SIDE

Close to Downtown — Other Bays Terms, FIVE-ROOM BUNGALOW—OFF AVE. 1% ACRES—Electric light, and water, Good orchard, Chicken house, Ideal for produce producer, Price

$3600

LANGLEY REALTY CO.

254 Central Bldg Phone B 4898

FAIRFIELD: Three modern large sitting-room bungalow with all the 'do-it-yourself' features, Hardwood floors throughout, Tiled bathroom, Close to shopping and transportation, Price includes electric refrigerator, Terms, Immediate possession, Value for a beautiful home

$11,500

(Immediate possession)

QUEBEC HOME (as music) is good looking, Six rooms, Hardwood floors, Tiled bathroom, Fireplace, Basement of this home, Lot 50x120, Lawns and garden, Close to school, Price, reasonable, Terms, Immediate possession.

$15,000

KENNEDY & KEITH

816 Chemainus Bldg. B 8411, B 3292

FACIN SALE—FOUR-ROOM BUNGALOW, Hardwood floors throughout, Tiled bathroom, Lot 50x120, Lawns and garden, Close to school, Price

$5000

$9000—FAIRFIELD (ROCKLAND) Hardwood floors throughout, Tiled bathroom, Basement, Lot 50x120, Lawns and garden, Close to school, Price, reasonable, Terms, Immediate possession.

$9000

18 HOUSES FOR SALE

SAANICH

NOTE—ROOM BUNGALOW ON 3 ACRES, Hardwood floors throughout, Tiled bathroom, Garage, Fine garden, Immediate possession

$4725

MARIGOLD DISTRICT

Four-room bungalow, gas furnace, Fine corner, Double road, dry, lots, 4 fruit trees, Immediate possession

PRICE $5000

TILLICUM DISTRICT

Five-room bungalow, garage attached, Hardwood floors throughout, Tiled bathroom, Lot 50x120, Lawns and garden, Close to school, Price

$5700

FAIRFIELD

Four-room bungalow, white stucco, with hardwood and sunny rooms, 50x120 lot, Price

$5800

MOUNT TOLMIE DISTRICT

Four-room bungalow, hardwood floors, Large basement, Garage, Lot 50x120, Lawns and garden, Close to school, Price, Immediate possession

$6650

OFF OAK BAY AVENUE

Nine-room, two-story house, Full basement, Furnace, Hardwood floors, Suitable for use as rooming house, Immediate possession, Reasonable Price

$6950

MOUNT TOLMIE DISTRICT

Five-room bungalow, Hardwood floors throughout, Tiled bathroom, Full basement, Furnace, Lot 50x120, Lawns and garden, Close to school, Price

$7350

S. O. DALEY & CO. LTD

624 View St. Opp. Spencer's

W. Dalley, Colquitz 1449

Evenings Phone R. O. Manley, G 5815

GORGE—SHUNIGAH

CLOSE TO BUS AND STORES

TWO-HUNDRED HUNDRED 5-ROOM STUCCO bungalow, Living-room, Dining-room, Kitchen, 3 bedrooms, Tiled bathroom, Electric range, Hardwood floors throughout, Tiled refrigerator, Full basement, Furnace, Hot-water heat, Lot 50x120, Lawns and garden, Price includes electric refrigerator and range,

Price $8950

2-ROOM BUNGALOW

Ideal home for a couple in this bungalow, Living-room, Bedroom, Kitchen, Tiled bathroom, Hardwood floors throughout, Lot 50x120, Lawns and garden, Price

$3950

HIGH GORGE

POSSESSION 30 DAYS

Excellent bargain, 4 large rooms, Living-room, Bedroom, Kitchen, Bathroom, Electric light, Cement basement, Furnace, garage, Lot 50x120, Lawns and garden, Close to school, Price, reasonable, Only half a month' rent

$6125

EXCELLENT FAMILY HOME OF 7 ROOMS, Hardwood floors throughout, Tiled bathroom, Fireplace, 3 bedrooms, 2 living-rooms, Dining-room, Kitchen, Electric range, Tiled refrigerator, Full basement, Furnace, Hot-water heat, Lot 50x120, Lawns and garden, Close to school, Price

$5750

HARRY P. SMITH

106 Bank of Toronto Bldg. B 1833

FOR SALE BY OWNER—STUCCO BUNGALOW, on large lot, modern kitchen, Hardwood floors, Tiled bathroom, Full basement, Furnace, Hot-water heat, Two rooms down, 2 up, other rooms, Low, Ideal for rooming house, Immediate possession, Reasonable, Phone G 4868, Evenings, Phone G 6818

FOR SALE BY OWNER—FIVE-ROOM BUNGALOW, Hardwood floors throughout, Tiled bathroom, Living-room, Dining-room, Kitchen, Electric range, Tiled refrigerator, Full basement, Furnace, Hot-water heat, Lot 50x120, Lawns and garden, Close to school and bus, Price, $4,000, Best Offer, Immediate possession, Phone G 4868, Evenings, Phone G 6818

FIVE-ROOM BUNGALOW, FAIRFIELD, Living-room, Dining-room, Kitchen, Hardwood floors, Tiled bathroom, Dining-room, Electric range, Tiled refrigerator, Full basement, Furnace, Hot-water heat, Lot 50x120, Lawns and garden, Close to school and bus, Price, $4,000, Best Offer, Immediate possession, Phone G 4868, Evenings, Phone G 6818

FOR SALE BY OWNER—OR GORGE—Modern 5-room bungalow, Living-room, Dining-room, Kitchen, Hardwood floors, Tiled bathroom, Electric range, Tiled refrigerator, Full basement, Furnace, Hot-water heat, Lot 50x120, Lawns and garden, Close to school and bus, Price, $4,000, Best Offer, Immediate possession, Phone G 4868, Evenings, Phone G 6818

FOR SALE BY OWNER—FAIRFIELD—Modern 5-room bungalow, Living-room, Dining-room, Kitchen, Hardwood floors, Tiled bathroom, Electric range, Tiled refrigerator, Full basement, Furnace, Hot-water heat, Lot 50x120, Lawns and garden, Close to school and bus, Price, $4,000, Best Offer, Immediate possession, Phone G 4868, Evenings, Phone G 6818

A BUNGALOW OF SIX ROOMS, OFF Oak Bay Avenue, THREE bedrooms, Hardwood floors, Tiled bathroom, Dining-room and Kitchen, Electric range, Revolving gas grill, Lot 50x120, Lawns and garden, Price

$5700

A BUNGALOW OF FIVE ROOMS, HOT-WATER HEAT, THREE bedrooms, Tiled bathroom, Electric range, On Rink Gordon Head, Lot 50x120,

$5750

A SEMI-BUNGALOW OF SEVEN ROOMS, Basement, Three bedrooms and every modern convenience, Lot 50x120, Close to school, Lovely lawns and garden, Price

$5750

COLES & RUSSELL

Phone G 6838

Evenings, Mr. Russell, G 2291

A BIG ROOM FULLY MODERN STUCCO bungalow in perfect condition, Large living-room and well kept lawns, Dining-room, Kitchen, Three bedrooms, Tiled bathroom, Full basement with hot-water, B.A. furnace, Tiled refrigerator, Hardwood floors throughout, Lot 50x120, Lawns and garden, Close to school, Price, reasonable, Terms, Immediate possession.

$5800

A CHANCE TO PURCHASE THAT NEW home you have been looking for, Modern 5-room bungalow, Immediately anywhere, Including, Living-room, Dining-room, Kitchen, Two bedrooms, Tiled bathroom, Full basement, Hot-water heat, Tiled refrigerator, Hardwood floors throughout, Lot 50x120, Lawns and garden, Close to school and bus, Price, reasonable, Terms, Immediate possession.

$5800

A WONDERFUL HOME OF CHARACTER, Of Christian Hill overlooking the city, Modern 5-room bungalow, Immediate possession.

$12,500

A OWNER, LEAVING, OFFERS THIS 5-room white siding bungalow, Living-room, Dining-room and Kitchen, Hardwood, Tiled bathroom, Full basement, Hot-water heat, Tiled refrigerator, Lot 50x120, Lawns and garden, Close to school and bus, Price

$5500

A WONDERFUL OAK BAY HOME, Modern 5-room semi-bungalow, Oak Bay Avenue, Living-room, Dining-room, Kitchen, Two bedrooms, Tiled bathroom, Full basement, Hot-water heat, Tiled refrigerator, Hardwood floors throughout, Lot 50x120, Lawns and garden, Close to school and bus, Price, reasonable, Terms, Immediate possession.

$6250

OWNER—FIVE-ROOM BUNGALOW, On Oak Bay, this home is ideally situated near school, shops, Hot-Water heat, Fully modern, Tiled bathroom, Tiled refrigerator, Lot 50x120, Lawns and garden, Price

$5800

BEAUTIFUL LOT ON MONTREAL AVE. With small bungalow, Living-room, Kitchen, Bathroom, Fireplace, Beds, Phone arbor, Lot 50x120, Price

$1500

VIRGIN HILL CROSSROAD—FIVE-ROOM CLOSE—Development's premium, and 2 planned, 1% ACRES in gardens and orchards, HOT WATER HEAT, Electric range, Tiled, Price

$10,500

DOWNTOWN LAKE SIDE

Close to Downtown — Other Bays Terms, FIVE-ROOM BUNGALOW—OFF AVE. 1% ACRES—Electric light, and water, Good orchard, Chicken house, Ideal for produce producer, Price

$3600

LANGLEY REALTY CO.

254 Central Bldg Phone B 4898

FAIRFIELD: Three modern large sitting-room bungalow with all the 'do-it-yourself' features, Hardwood floors throughout, Tiled bathroom, Close to shopping and transportation, Price includes electric refrigerator and range, Terms, Immediate possession, Value for a beautiful home

$11,500

(Immediate possession)

QUEBEC HOME (as music) is good looking, Six rooms, Hardwood floors, Tiled bathroom, Fireplace, Basement of this home, Lot 50x120, Lawns and garden, Close to school, Price, reasonable, Terms, Immediate possession.

$15,000

KENNEDY & KEITH

816 Chemainus Bldg. B 8411, B 3292

FACIN SALE—FOUR-ROOM BUNGALOW, Hardwood floors throughout, Tiled bathroom, Lot 50x120, Lawns and garden, Close to school, Price

$5000

$9000—FAIRFIELD (ROCKLAND) Hardwood floors throughout, Tiled bathroom, Basement, Lot 50x120, Lawns and garden, Close to school, Price, reasonable, Terms, Immediate possession.

$9000

18 HOUSES FOR SALE

FAIRFIELD, OFF BLOCK FROM THE sea, Convenient to Oak Bay and downtown, Modern 5-room bungalow, Hardwood floors throughout, Tiled bathroom, Full basement, Furnace, Hot-water heat, Lot 50x120, Lawns and garden, Reduced for quick sale, Terms, Immediate possession, Phone owner, B 1886

FAIRFIELD DISTRICT — BUNGALOW, low to medium condition, Large L.R. Dining-room, Kitchen, Bedroom, Bathroom, Electric light, Cement basement, Furnace, Lot 50x120, Lawns and garden, Close to school, Price, reasonable, Only half a month' rent

$6250

FAIRFIELD—FOR THOSE WHO WOULD LIKE A GOOD HOME, Modern 5-room bungalow, Living-room, Dining-room, Kitchen, Hardwood floors, Tiled bathroom, Electric range, Tiled refrigerator, Full basement, Furnace, Hot-water heat, Lot 50x120, Lawns and garden, Close to school and bus, Price, reasonable, Terms, Immediate possession

$13,000

R. H. WORTHINGTON

360 Pemberton Bldg

Evening G J Scott, G 5868

THREE-ROOM COTTAGE—1% ACRES—Light and water, Hen house and fruit trees, Price, $1,000, Terms, Apply R. W. Brier on the premises, Phone G 5868

JUST COMPLETED

WHITE STUCCO BUNGALOW OF FIVE ROOMS, Hardwood floors throughout, Tiled bathroom, Full basement, Furnace, Lot 50x120, Lawns and garden, Close to school and bus, Price

$4950

PORTAGE INLET

Compact TIMBER BUILT COTTAGE—Living-room has open fireplace, one nice corner bedroom, Kitchen, Bathroom, Electric light, Cement basement, Furnace, Lot 50x120, Lawns and garden, Close to school and bus, Price, reasonable

$3700

BAYNES & ROBINSONDALE

1111 Pemberton Bldg Cty Phone B 1181

Res.—G 5687—G 5383

SAANICH SPECIAL

$6000 — 4-room bungalow, Lot 50x120, Hardwood floors throughout, Tiled bathroom, Electric range, Tiled refrigerator, Full basement, Furnace, Hot-water heat, Lot 50x120, Lawns and garden, Close to school and bus, Price, reasonable, Terms, Immediate possession, Phone owner, B 1886

$6000

$900 — UNRESTRICTED DISTRICT—Modern 4-room bungalow, Living-room, Dining-room, Kitchen, Electric light, Cement basement, Furnace, Lot 50x120, Lawns and garden, Close to school and bus, Price, reasonable, Terms, Immediate possession, Phone owner, B 1886

$900

$1400 — MR. UNRESTRICTED DISTRICT—Modern 4-room bungalow, Living-room, Dining-room, Kitchen, Electric light, Cement basement, Furnace, Lot 50x120, Lawns and garden, Close to school and bus, Price, reasonable, Terms, Immediate possession, Phone owner, B 1886

$1400

$2600 — 5-room cottage with toilet, Hot-water heat, Electric light, Cement basement, Lot 50x120, Lawns and garden, Close to school and bus, Price, reasonable, Terms, Immediate possession, Phone owner, B 1886

$2600

$3475 — 4-room with part basement, Hot-water heat, Electric light, Lot 50x120, Lawns and garden, Close to school and bus, Price, reasonable, Terms, Immediate possession, Phone owner, B 1886

$3475

$3500 — 5-room Victoria Bay Bungalow you are looking for this Hardwood floors throughout, Tiled bathroom, Full basement, Hot-water heat, Lot 50x120, Lawns and garden, Close to school and bus, Price, reasonable, Terms, Immediate possession, Phone owner, B 1886

$3500

$3950 — 5-room bungalow, Hardwood floors throughout, Tiled bathroom, Full basement, Hot-water heat, Lot 50x120, Lawns and garden, Close to school and bus, Price, reasonable, Terms, Immediate possession, Phone owner, B 1886

$3950

$4200 — 4-room Victoria Bay Bungalow, Hardwood floors throughout, Tiled bathroom, Full basement, Hot-water heat, Lot 50x120, Lawns and garden, Close to school and bus, Price, reasonable, Terms, Immediate possession, Phone owner, B 1886

$4200

$4300 — 5-room Victoria West Bungalow, Hardwood floors throughout, Tiled bathroom, Full basement, Hot-water heat, Lot 50x120, Lawns and garden, Close to school and bus, Price, reasonable, Terms, Immediate possession, Phone owner, B 1886

$4300

$4550 — 5-room bungalow, Hardwood floors throughout, Tiled bathroom, Full basement, Hot-water heat, Lot 50x120, Lawns and garden, Close to school and bus, Price, reasonable, Terms, Immediate possession, Phone owner, B 1886

$4550

$4750 — 5-room bungalow, Hardwood floors throughout, Tiled bathroom, Full basement, Hot-water heat, Lot 50x120, Lawns and garden, Close to school and bus, Price, reasonable, Terms, Immediate possession, Phone owner, B 1886

$4750

$6300 — 5-room bungalow, Hardwood floors throughout, Tiled bathroom, Full basement, Hot-water heat, Lot 50x120, Lawns and garden, Close to school and bus, Price, reasonable, Terms, Immediate possession, Phone owner, B 1886

$6300

$6750 — 5-room bungalow, Hardwood floors throughout, Tiled bathroom, Full basement, Hot-water heat, Lot 50x120, Lawns and garden, Close to school and bus, Price, reasonable, Terms, Immediate possession, Phone owner, B 1886

$6750

$7000 — 5-room bungalow, Hardwood floors throughout, Tiled bathroom, Full basement, Hot-water heat, Lot 50x120, Lawns and garden, Close to school and bus, Price, reasonable, Terms, Immediate possession, Phone owner, B 1886

$7000

$7500 — 5-room bungalow, Hardwood floors throughout, Tiled bathroom, Full basement, Hot-water heat, Lot 50x120, Lawns and garden, Close to school and bus, Price, reasonable, Terms, Immediate possession, Phone owner, B 1886

$7500

$8000 — 5-room bungalow, Hardwood floors throughout, Tiled bathroom, Full basement, Hot-water heat, Lot 50x120, Lawns and garden, Close to school and bus, Price, reasonable, Terms, Immediate possession, Phone owner, B 1886

$8000

$8400 — 5-room bungalow, Hardwood floors throughout, Tiled bathroom, Full basement, Hot-water heat, Lot 50x120, Lawns and garden, Close to school and bus, Price, reasonable, Terms, Immediate possession, Phone owner, B 1886

$8400

$9000 — 5-room bungalow, Hardwood floors throughout, Tiled bathroom, Full basement, Hot-water heat, Lot 50x120, Lawns and garden, Close to school and bus, Price, reasonable, Terms, Immediate possession, Phone owner, B 1886

$9000

$9500 — 5-room bungalow, Hardwood floors throughout, Tiled bathroom, Full basement, Hot-water heat, Lot 50x120, Lawns and garden, Close to school and bus, Price, reasonable, Terms, Immediate possession, Phone owner, B 1886

$9500

$9450 — HIGH QUADRA DISTRICT—Modern 5-room bungalow, Living-room, Dining-room, Kitchen, Hardwood floors, Tiled bathroom, Electric range, Tiled refrigerator, Full basement, Furnace, Hot-water heat, Lot 50x120, Lawns and garden, Close to school and bus, Price, reasonable, Terms, Immediate possession, Phone owner, B 1886

$9450

$4950 — CLOSE TO GORGE 5-room bungalow, Hardwood floors throughout, Tiled bathroom, Full basement, Hot-water heat, Lot 50x120, Lawns and garden, Close to school and bus, Price, reasonable, Terms, Immediate possession, Phone owner, B 1886

$4950

$8400 — CRICKET FARM Located in Sooke District, Modern 5-room bungalow, Only Chicken house for about 300 birds, Hen house, Brooder house, Electric light, Cement basement, Hot-water heat, Lot 50x120, Lawns and garden, Hardwood floors throughout, Tiled bathroom, Fireplace, Price, $8,400, Terms, Cash, Immediate possession, Phone owner, B 1886

$8400

EMPIRE REALTY COMPANY LTD

"Hammer Real Estate Board of Victoria"

Cook Street Corner Fort

Your Housing Problem solved Beacon Hill Trustee, Terms convenience, Fully Modern, Hardwood floors, Tiled bathroom, Electric range, Tiled refrigerator, Full basement, Furnace, Hot-water heat, Lot 50x120, Lawns and garden, Close to school and bus, Price

$1600

$1800 CASH—1-MILE CIRCLE—Modern family home of 4 rooms, Living-room, Dining-room, Kitchen, Bathroom, Electric light, Cement basement, Hot-water heat, Lot 50x120, Lawns and garden, Close to school and bus, Price, reasonable, Terms, Immediate possession, Phone owner, B 1886

$1800

FLASH SPECIAL FLASH

$1500 CASH, WILL GIVE YOU IN-COME—Modern 5-room bungalow, Living-room, Dining-room, Kitchen, Electric light, Cement basement, Hot-water heat, Lot 50x120, Lawns and garden, Close to school and bus, Price, reasonable, Terms, Immediate possession, Phone owner, B 1886

$1500

FLASH SPECIAL FLASH

$1500 CASH, WILL GIVE YOU IN-COME—Modern 5-room bungalow, Living-room, Dining-room, Kitchen, Electric light, Cement basement, Hot-water heat, Lot 50x120, Lawns and garden, Close to school and bus, Price, reasonable, Terms, Immediate possession, Phone owner, B 1886

$1500

FRANK E. PARTRIDGE

121 Pemberton Bldg Cty Phone B 7121

Res.—G 5687—G 5383

FLASH SPECIAL FLASH

$1500 CASH, WILL GIVE YOU IN-COME—Modern 5-room bungalow, Living-room, Dining-room, Kitchen, Electric light, Cement basement, Hot-water heat, Lot 50x120, Lawns and garden, Close to school and bus, Price, reasonable, Terms, Immediate possession, Phone owner, B 1886

$1500

FLASH SPECIAL FLASH

$1500 CASH, WILL GIVE YOU IN-COME—Modern 5-room bungalow, Living-room, Dining-room, Kitchen, Electric light, Cement basement, Hot-water heat, Lot 50x120, Lawns and garden, Close to school and bus, Price, reasonable, Terms, Immediate possession, Phone owner, B 1886

$1500

$4200—7-ACANT POSSESSION HEAR-ing, 3 to 4 acres good land, Right price, Chicken house, 5-room frame, Electric light, Cement basement, Hot-water heat, Lot 50x120, Lawns and garden, Close to school and bus, Price, reasonable, Terms, Immediate possession, Phone owner, B 1886

$4200

COOPERS-FULDING CO.

201 Broughton Street

Evenings, Mr. Wilkinson, G 5288

$5750 — 10-ROOM CASH—BONUS AND 10% INTEREST—Modern 5-room bungalow, Living-room, Dining-room, Kitchen, Electric light, Cement basement, Hot-water heat, Lot 50x120, Lawns and garden, Close to school and bus, Price, reasonable, Terms, Immediate possession, Phone owner, B 1886

$5750

18 HOUSES FOR SALE

HIGH QUADRA

$4200 WILL HANDLE THIS FIVE-room bungalow, Living-room, Dining-room, Kitchen, Hardwood floors, Tiled bathroom, Electric range, Tiled refrigerator, Full basement, Furnace, Hot-water heating, Lot 50x120, Lawns and garden, Close to school and bus, Price, reasonable, Terms, Immediate possession, Phone owner, B 1886

$4200

JOHN GREENWOOD

1911 Fort Street, B 1886

OAK BAY

IMMEDIATE POSSESSION

6-ROOM BUNGALOW 3 BEDROOMS FROM 6 Minutes School, 3 bedrooms, every modern convenience, large lot, good garden, Hardwood floors throughout, Tiled bathroom and tub-shower, Electric range, Tiled refrigerator, Full basement, Furnace, Hot-water heat, Lot 50x120, Lawns and garden, Close to school and bus, Price, reasonable, Terms, Immediate possession, Phone B 1886, No agents

6-ROOMED BUNGALOW—BARGAIN—4 beds, Sunrooms, Garage, Fruit trees, Lot 50x120, Lawns and garden, Close to school and bus, Price, reasonable, Terms, Immediate possession, Phone B 1886, No agents

3-ROOM HOUSE, 3 LOTS, APPLY 1760 Cloverdale Road

WATERFRONT—$14,000

Old-Fashioned home, Good for summer, Good for rental revenue $72.00 Approx. 3 years old.

OAK BAY—$12,500

Modern 5-room bungalow, Fine lovely rooms with gardens bedroom

FAIRFIELD—$11,750

New bungalow, Good condition, Hardwood floors, Tiled bathroom

GORGE—$9800

Useful Price bungalow, Oil-O-Matic heat, Hardwood floors, Tiled bathroom, Garage, Garden

FAIRFIELD—$8400

Slight large rooms, Hardwood floors in living-room, Tiled bathroom, Full basement, Garage, Garden

HIGH QUADRA—$7000

Five rooms, Hardwood floors, Tiled bathroom, Basement, Furnace, garage

HIGH QUADRA—$6100

Four rooms, Hardwood floors, Tiled bathroom, Basement, Furnace, Garage, Garden

GORGE—$4950

Three rooms and sunroom, Hardwood floors, Tiled bathroom, Basement, Garage, Garden

R. H. DAVIES REALTY

621 YATES STREET

Evenings, G 7310 or G 8867

FINANCE CORPORATION

(LOYATT), LTD.

1104 Jenson Bldg 721 Fort Street

Phone G 4158

$35,000 — LUXURIOUS UPLANDS Beautiful home, Good for Club, Choice living, Lovely view of the sea, Need to see

$30,000 — UPLANDS LOVELY Beautiful home, Good for Club, Choice living, Lovely view of the sea, Need to see

$25,000 — THIS DESIRABLE UPLANDS home of Colonial design, Lovely view of the sea, Need to see

$4000 — THREE-ROOM BUNGALOW ON 50 FOOT LOT, FOR IMMEDIATE SALE, Full size transportation and stores, Large living-room, Bedroom, Kitchen, Electric light, Cement basement, Hot-water heat, Tiled bathroom, Tiled refrigerator, Hardwood floors throughout, Lot 50x120, Lawns and garden, Close to school and bus, Price, reasonable, Terms, Immediate possession, Phone owner, B 1886

$4000

$10,000 — UNPARALLELED VIEW OF THE SEA, ROOM FOR THE MOST, This modern 5-room stucco bungalow, Lot 50x120, Lawns and garden, Close to school and bus, Price, reasonable, Terms, Immediate possession, Phone owner, B 1886

$10,000

ONLY 3 STEPS AND SO CUTE DELIGHTFUL VIEW OF GORGE WATERS

$7800 — 5-room bungalow, Hardwood floors throughout, Tiled bathroom, Full basement, Hot-water heat, Lot 50x120, Lawns and garden, Close to school and bus, Price, reasonable, Terms, Immediate possession, Phone owner, B 1886

$7800

JUST BEYOND CITY LIMITS

$8400 — Some terms, Very attractive 5-room bungalow, Living-room, Dining-room, Kitchen, Electric light, Cement basement, Hot-water heat, Lot 50x120, Lawns and garden, Hardwood floors throughout, Tiled bathroom, Close to school and bus, Price, reasonable, Terms, Immediate possession, Phone owner, B 1886

$8400

NEW AND OIL-O-MATIC HEATING

$8750 — Under-stairs sliding 6-room home, Hardwood floors throughout, Tiled bathroom, Electric range, Tiled refrigerator, Full basement, Furnace, Hot-water heat, Lot 50x120, Lawns and garden, Close to school and bus, Price, reasonable, Terms, Immediate possession, Phone owner, B 1886

$8750

ALEX. G. HILL & CO.

Sun View St. (Room 618) G 5747

FAIRFIELD—Brand new, Immediate, Four-room bungalow, Hardwood floors throughout, Tiled bathroom, Full basement, Hot-water heat, Lot 50x120, Lawns and garden, Close to school and bus, Price, reasonable, Terms, Immediate possession, Phone owner, B 1886

$7950

CLOSE TO GORGE—Attractive Oak Bay home consisting of living-room with fireplace, Dining-room, Kitchen, Two bedrooms, Tiled bathroom, Electric range, Tiled refrigerator, Full basement, Furnace, Hot-water heat, Lot 50x120, Lawns and garden, Close to school and bus, Price, reasonable, Terms, Immediate possession, Phone owner, B 1886

$9500

A.-S. MILLER

1108 BLANSHARD ST. B 8019 8882

FAIRFIELD—EXCLUSIVE

A lovely home with two view Owners Living-room with fireplace, Dining-room, Kitchen, one bedroom and tiles bathroom, Electric range, Tiled refrigerator, Hardwood floors throughout, Tiled bathroom, Full basement, Hot-water heating, Lot 50x120, Lawns and garden, Close to school and bus, Price, reasonable, Terms, Immediate possession, Phone owner, B 1886

$7500

HEISTERMAN & CO.

Established 1886

208 VIEW STREET Phone G 4181

Evenings B 8858

18 HOUSES FOR SALE

PEMBERTON, HOLMES

FOR REAL VALUES

Our 61st Year

G 8124

OAK BAY

—OFF CADBORO BAY ROAD

PRETTY STUCCO BUNGALOW of two rooms plus breakfast nook, Living-room, Dining-room, Kitchen, Hardwood floors, Tiled bathroom, Electric range, Tiled refrigerator, Full basement, Furnace, Hot-water heat, Lot 50x120, Lawns and garden, Close to school and bus, Price, reasonable, Terms, Immediate possession

$8200

Or Close Offer

Phone Owner B 1886

OAK BAY

TUCKED AWAY IN THE WOODS

PRIVACY AND SECLUSION—Tudor-style bungalow, with three bedrooms, Living-room, Dining-room, Kitchen, Hardwood floors throughout, Tiled bathroom, Electric range, Tiled refrigerator, Full basement, Furnace, Hot-water heat, Lot 50x120, Lawns and garden, Close to school and bus, Price, reasonable, Terms, Immediate possession, Phone owner, B 1886

$14,700

Phone B 1886 Mr. Brynner, One Bay Office

$4800—FIVE ROOMS CLOSE IN — BASEMENT

Living-room, Dining-room, Large kitchen, Hardwood floors throughout, Tiled bathroom, Electric range, Tiled refrigerator, Full basement, Furnace, Hot-water heat, Lot 50x120, Lawns and garden, Close to school and bus, Price, reasonable, Terms, Immediate possession, Phone owner, B 1886

$4800

$5750—CEDAR HILL

Garden — Early Possession

Lot 50 x 120, Living-room, Dining-room, Kitchen, Bedroom, Bathroom, Hardwood floors throughout, Two bedrooms, Tiled bathroom, Electric range, Tiled refrigerator, Full basement, Furnace, Hot-water heat, Lot 50x120, Lawns and garden, Close to school and bus, Price, reasonable, Terms, Immediate possession, Phone owner, B 1886

$5750

Call Victor McGreer G 6847

SPECIAL

$2300 CASH

WILL HANDLE

Nearly new semi-bungalow, Standard Oil-O-Matic heat, Hardwood floors throughout, Tiled bathroom, Electric range, Tiled refrigerator, Full basement, Furnace, Hot-water heat, Lot 50x120, Lawns and garden, Close to school and bus, Price, reasonable, Terms, Immediate possession, Phone owner, B 1886

$2300

UP AND DOWN DUPLEX

Very useful layout of transformation and conversion, Two bedrooms, Living-room, Dining-room, Kitchen, Tiled bathroom, Electric range, Tiled refrigerator, Full basement, Furnace, Hot-water heat, Lot 50x120, Lawns and garden, Close to school and bus, Price, reasonable, Terms, Immediate possession, Phone owner, B 1886

$9000

JOAN CRESCENT

CAPE COD COTTAGE

SEVEN BEAUTIFUL ROOMS

One of Victoria's finest homes with beautiful grounds, Living-room, Dining-room, Kitchen and den, Both rooms glazed tile fireplaces, Hardwood floors throughout, Tiled bathroom, Electric range, Tiled refrigerator, Very large, light, dessert bedroom with Hardwood floors, Tiled bathroom, Full basement, Furnace, Hot-water heating, Full concrete basement with hot water heating, Lot 50x120, Lawns and garden, Close to school and bus, Price, reasonable, Terms, Immediate possession, Phone owner, B 1886

$13,500

Call Mr. Brynner,

78 HOUSES FOR SALE

K. & S. KER & STEPHENSON LIMITED

IF YOU WANT TO SELL LIST YOUR HOME HERE

We have the contacts and the organization to bring you action, whether it is a home, a business or a farm.

ONE BLOCK FROM THE WATERFRONT

A three-room modern home in Oak Bay, close to Beach Drive, bus stop, Cedar Hill Golf Course. Very low taxes. Lot 60x120

Full price $4750

ATTRACTIVE HOME CLOSE IN

Near Quadra this attractive white cedar siding bungalow, Ideal for young couple. Large living-room with open fireplace, dining-room, kitchen with eating space, two well lighted bedrooms and modern bathroom. Hardwood floors with mahogany trim. A real value at

$6850

ALMOST NEW IN HIGH QUADRA

Stucco home of five rooms and bathroom, Hardwood floors throughout. Full basement. Hot water heating. Fully landscaped garden. Main floor. Lovely low taxes

$8500

SEVEN-ROOM BUNGALOW OF OLDER TYPE

This Oak Bay home is stucco with cedar fascia on one side, and is in very good residential condition. Lot 80x120. Living-room 16x21. Dining-room, kitchen, den with fireplace. Three bedrooms. Hardwood floors throughout. Full basement. Very attractive garden with rock trim

$8750

STUCCO BUNGALOW IN OAK BAY

Six rooms in all, with attractive hardwood floors throughout. Living-room with fireplace, Kitchen with cupboards and breakfast nook. Three bedrooms. Bathroom with tub and shower. Concrete basement. Hot water heat. Fully landscaped garden. Lot 50x120. Very convenient to bus, shopping centre and beach

$9450

MODERN HOME ON WATERFRONT

A lovely stucco residence of eight rooms with large living-room fireplace, dining-room, attractive kitchen with breakfast nook and two bedrooms on the main floor. Three bedrooms and bathroom upstairs. Hardwood floors in living-room. Full cement basement with furnace. Hot water heating. Attractive grounds. Very choice residence. Reduced for quick sale

$15,900

LOVELY HOME ON GONZALES HILL

One of the finest parts of Oak Bay and with magnificent view of the sea and mountains and beyond. Two floors are of generously well-lighted rooms, living-room, dining-room, kitchen with nook with breakfast-room, four bedrooms, sunroom, bathroom, shower, maids' room with bathroom. Basement with two bedrooms and a beautiful bathroom with shower. Hardwood floors throughout. Large lawns. Garage. All main rooms are screened and to be sold with all furniture. Basement with furnace. Hot water heat. Well worth inspection

$26 500

Ker & Stephenson, Ltd.

Member Real Estate Board of Victoria
808 GOVERNMENT ST PHONE G 4118
Night phones: R 1972 or R 4836

JOHNSTON & CO., LTD

Est'd 1893
COMPLETE INSURANCE SERVICE

CITY CENTRE

Woodworking plant fully equipped, zoned C 400 per month, ambul gasline, oil & gas heat, gross business of $75 to $100 per week, Ideal for small manufacturing or assembly operations. Selling price

$2000

CITY

11-Suite apts. 3-room bungalow three bedrooms, Revenue approximately $ 4500 per month. Selling price $ 45,000 good economics. $ 12,000 cash will handle. Full price

$45000

INVESTMENT

On main highway, 4 miles out, new building containing 4-room apartment and 3-room modern apartments at rear of main. Apartments rented at $40 per month. Large grounds, good-sized tenantable. Full 3-room bungalow, with 3-room modern apartment at rear, selling price $6,000. Further particulars please phone

CITY

Close to downtown home of two 3-room suites and two single rooms rented at $30 $30 and $15 respectively. Three-room suite for owner. This is really a good place with property in the best of condition throughout. Lot 50x120. Terms arranged. Price for prompt sale

Member Real Estate Board of Victoria
1516 BROAD STREET
Day Phones: R 3341-3 Night: R 4610

SECLUSION SEAFRONT GENTLEMAN'S COUNTRY HOME

One and a half acres with lovely home overlooking the sea. House has large living-room with magnificent fireplace. Dining-room and kitchen with breakfast-room. Three bedrooms, bath (Colored) and lavatory—Hot and cold. Fresh water. Garage. Hot water heating. Cedar shingle roof. Water electrically pumped. Cedar fence. Lawns and moss. Low taxes. Well and shady. Tenant garage. Well-constructed and in good condition. Lot 100x200. Wood stoves. This house is tastefully decorated inside and out. Selling because of health. For further particulars and appointment please phone

$ 12,500 and up for the right buyer.

H. A. ROBERTS, LIMITED

1218 DOUGLAS STREET (The Bay)
Phone E 2121
"WE COVER BRITISH COLUMBIA"

STEWART CLARK & CO.

114 FISHERMAN'S BLDG PHONE G 2115
Evenings: G 1276, G 7111

This lovely brand new home—stucco—fireplace, hardwood floors, Venetian blinds, open selling dining-room, kitchen with ample cupboards, two bedrooms, tiled bathroom, full basement, furnace, garage, modern permanent fence—possession by mutual agreement. Price, each

$7800

Terms

One of the most comfortable all-year-round homes in Oak Bay, overlooking Cattle Point. Three bedrooms, two bathrooms, Panel fireplace on the lake. Immediate possession. Cash $2,000, balance $30.00 mo.

TED HAWKES & CO.

1218 DOUGLAS STREET
Phone E 6119
Evenings, E 2007

78 HOUSES FOR SALE

FINANCIAL SURVEY LIMITED

THERE ARE ONLY A FEW OF OUR NAMY LISTINGS. Call at our office and discuss your housing problem with us.

THE MILE POST WATERFRONT PROPERTY at Sooke Harbour, Sooke is the outstanding properties in this very desirable waterfront subdivision. A great chance to build add or buy.

One lot at $1200
Two lots at $1500
and one lot at $500

NEAR THE TYLECO—A beautiful five-room bungalow. Hardwood floors throughout, containing of modern stove kitchen, with breakfast nook, dining-room, large living-room, two bedrooms, bathroom with shower, full cement basement, furnace, garage. Hot water heating. Lot 50x120. Terms arranged by reasonable amount. Price $6,500. This house is situated in one of the finest districts.

BEAUTIFUL CEDAR HILL HOME

Almost new five-room, fully modern, stucco bungalow, large living-room with fireplace, two large light bedrooms, cabinet kitchen, with breakfast nook, tiled bathroom, hardwood floors throughout, full basement, oil transformation and new furnace, 4 years old. Lot 60x120

COLWOOD—$7350

Up. Acres of fertile property offering a wonderful opportunity for subdivision. This house has two bedroomed home, separate accessible by recreation driveway. Hot water heating. This house is situated in one of the finest districts.

COUNTRY HOME—$7500

Close to school and Pearson-college. In a beautiful setting and approx 3 miles from Victoria. Modern bungalow, living-room, dining-room, kitchen, two bedrooms, also a detachable garage. Hot water heating. Lot 100x200. Terms arranged. Possession by mutual agreement. Lawns in the front and vegetable and fruits in the back. Chicken house and other conveniences go with sale. Phone Colwood

HIGH QUADRA—$7900

Attractive stucco bungalow—has large living-room with fireplace, dining-room, large cabinet kitchen and nook. Full basement, furnace, garage. Hot water heating. Lot 50x120. Terms arranged. Open to offer.

WANTED IN OAK BAY

The suitable client for this home will MEET IT TODAY. Three-room in top condition, with bathroom, hardwood floors. Another cash client wants a three or six-room home for $11,000 cash in Oak Bay.

Rithet Consolidated, Ltd

Established 1871
Member Real Estate Board of Victoria
1111 STANDARD BLDG PHONE G 1117
Evenings:
Mr. Chatterton, R 4699 Mr. Lemon, G 4546
Mr. Belcher, G 3201

L. M. ROSEVEAR & CO.

LIMITED
116 UNION BUILDING, 810 VIEW ST
G 8461

HIGH QUADRA

Six rooms and bathroom, hardwood floors, garage, fireplace, lovely lawns and garden.

PRICE $5750—HALF CASH

VICTORIA

Three-room modern bungalow. Two rooms and bathroom. Suitable for auctioneer. 3-rooms rented at $15.00

PRICE $5250

TERMS—$1000 CASH

VICTORIA

Brand new 3-room bungalow, modern in every respect. Hardwood floors throughout. Fireplace, large living-room, dining-room, kitchen, bathroom, garage. Terms arranged.

PRICE $5850

QUEENSWOOD

Six large rooms and bath with oak floors throughout. Modern kitchen with breakfast nook. Fireplace, Frigidaire built in. Full basement, furnace, garage.

PRICE $13,000—HALF CASH

INVESTMENT

Eight-room house, well located for 3-suite apartment.

PRICE $3750

Eight-room house, well located for 3-suite apartment.

L. M. ROSEVEAR & CO

LIMITED
116 UNION BUILDING, 810 VIEW ST
G 8461

$11,500—HIGH QUADRA

OIL-O-MATIC HEAT

Very attractive stucco five-room bungalow located in a new subdivision. Living-room with fireplace, dining-room, kitchen, three bedrooms, tiled bathroom with shower, kitchen range included in price. Hardwood floors throughout. Full cement basement, with furnace. Hot water heat. Garage. Well-landscaped lot. Terms arranged. Possession by mutual agreement. For more details and further particulars please phone

Call for Mr. Vickerson

$6850—OAKLANDS

IDEAL FOR A COUPLE

Cottage, five rooms, in good condition from room stucco bungalow. Contains living-room with fireplace, dining-room, kitchen, bathroom with shower, full basement, furnace, garage. Electric range included in price. Hot water heating. Lot 50x120. Neighbourhood you are after that lives to your home.

$7950—HIGH QUADRA

HOT-WATER HEAT

Take off Quadra car, cross bridge and turn left. Six-room bungalow, living-room, dining-room, kitchen, bathroom, full basement, furnace, garage. Hot water heating. Lot 50x120. This home contains

HUMPHRIES REALTY
APARTMENT HOUSE
Consisting of four self-contained suites, each good income. James Bay area. Price $12,600

AUTO CAMP " "
Located in excellent position, Island Highway, 40 cabins, 10 units. Price $25,500

OAK BAY
New modern stucco bungalow with every conveniences. Large living-room with fireplace, dining-room, kitchen, three bedrooms, bathroom and Frigidaire. Well-kept garden. Immediate possession. Price $8850

CITY
Attractive 10 bedroom dwelling in city. Suitable light-housekeeping rooms. Revenue $1,000 annually. Price $7900

PORTAGE INLET
Good-size new four-roomed bungalow with one-car large living-room and built-in features. GOOD BUYING $4600

OIL-O-MATIC HEATING
Luxury modern stucco bungalow of large corner and large district. Fireplace, Frigidaire, hardwood floors, dining-room, Full basement, garage, fruit trees, well-kept lawns. Price $8400

4½ ACRES
MAIN HIGHWAY
Approx. about 11 miles from city. Attractive well built modern bungalow with electric light and running water. Price $4450. Terms: $1000 cash, balance on modest terms with 6% interest. Title clear. Ideal for the best buy on the market today.

JAMES BAY
REDUCED PRICE
For quick sale. Three-storey-and-basement duplex, James Bay district. Property in good condition. Suitable for one family. Revenue. Full price $4750

HUMPHRIES REALTY
845 FORT STREET. PHONE E 4162
Evenings: G 9504 or E 4603 or Bel. 1288

$1250 CASH—5 ACRES
[illegible] BUNGALOW, [illegible] Fruit trees, berries, [illegible] Pembroke daffodils and extra planting. Revenue garage with [illegible] quarters. Could not be duplicated for this price of [illegible] Offers Considered.

GORDON HEAD
A PRETTY STUCCO BUNGALOW, [illegible] in the HEART OF THE GORDON HEAD DISTRICT. Fruit-trees, Pembroke daffodils and extra planting. Revenue garage with [illegible] quarters. Could not be duplicated for this price of [illegible] Offers Considered.

CORDOVA BAY
A PRETTY STUCCO BUNGALOW with dado-brick and a fine verde floor. Fireplace, two weeks. Price $3500

MARIGOLD
[illegible] POUR-ROOM BUNGALOW [illegible] Hardwood floors, [illegible] Price $4250

CITY—GUEST HOUSE
[illegible] Well and fully furnished. Close to city. NET REVENUE [illegible] month. Four bedrooms. Old-fashioned [illegible] $20,000

FURNISHED APARTMENTS
[illegible] THREE-ROOM [illegible] furnished. Revenue [illegible] Price $13,500

DUPLEX—JUBILEE
Well-maintained modern duplex [illegible] $6300

TRADE
Best FOUR ROOMS IN PENKWOOD—[illegible] Trade for home and revenue [illegible] Bristols and Douglas

$1500 CASH
[illegible] Price $3750

CAPITAL CITY REALTY
[illegible] E 4176 (Evs. Langford) G 2622

HUMBER'S HOMES
Pal Bay—Most attractive three-room bungalow and well-kept three-bedroom home. Living-room with fireplace large bedroom, [illegible] Hardwood floors throughout. Wonderful lot, lawn, shrubs, fruit trees, [illegible] Sacrifice at land. Big bargain [illegible] Price, $4600 terms.

OAK BAY
Pretty two-room bungalow. Beautiful condition. Hardwood floors, [illegible] Price $3600

OAK BAY SPECIALS
Big-room white stucco bungalow. Very [illegible] Hardwood floors, [illegible] Price $6600

Beam-room semi-bungalow. New Sterling Oil furnace, [illegible] Price $12,600

Multi-room semi-duplexes. All hardwood floors, [illegible] Price $15,500

Eight beautiful rooms. Two more quarters. Fine for [illegible] Price $35,000

Full Particulars at

H. A. HUMBER, LTD.
812 VIEW STREET. E 5262
After Hours Call G 1861 or G 2038

THE YORKSHIRE
& PACIFIC INSURANCE LIMITED
737 FORT STREET. E 7156
Real Estate - Insurance - Mortgages

VIEWS
This is a bed-to-rent [illegible] Hardwood floors, [illegible] Price $6500

HIGH QUADRA
Well-built [illegible] Hardwood floors, [illegible] Price $7950

OAK BAY
Fine [illegible] Lovely home. Two bedrooms, [illegible] Price $10,500

Another in Oak Bay. If you are looking for a home in Oak Bay, [illegible] Price $8850

Evenings:
Mr. Smythe, E 1883, Mrs. Brethour, G 1966

DEPENDENT OF TRANSPORTATION
Sale of [illegible] Price $7500

Terms Arranged

FT. TOLMIE—Brand-new stucco dwelling. [illegible] Hardwood floors, oil Hot-air furnace. Reconditioned $10,500

D. D. McTAVISH
810 FORT STREET PHONE E 9042

OAK BAY BUNGALOWS
IF YOU ARE LOOKING FOR A FINE BUNGALOW IN OAK BAY, [illegible] Price $8400

[illegible] Price $8900

[illegible] Price $7900

PORTAGE INLET
[illegible] Price $4600

OIL-O-MATIC HEATING
[illegible] Price $8400

4½ ACRES
MAIN HIGHWAY
[illegible] Price $4450

JAMES BAY
REDUCED PRICE
[illegible] Price $4750

HUMPHRIES REALTY
845 FORT STREET. PHONE E 4162
Evenings: G 9504 or E 4603 or Bel. 1288

---

72 WANTED TO BUY—HOUSES
A CLIENT, RECENTLY ARRIVED IN VICTORIA, WILL PAY UP TO $4,500 CASH for a small bungalow, in good condition, [illegible] Colonial.

A 6 OR 8-ROOM BUNGALOW IN ANY GOOD DISTRICT for family from Saskatchewan. Must be in good condition. Prefer [illegible] Colonial.

A LARGE CLEAN RESIDENCE WANTED. Prefer highway or secondary [illegible] Will pay cash. Reply [illegible]

A CALL AT PRESIDENTON'S WILL SELL your home. Listings appreciated, any district. 625 Fort Street. G 6134

A TWO-BEDROOM BUNGALOW WANTED. With or without basement. No agents. Box [illegible] Colonist.

BUNGALOW, NO STEPS. WITH THREE bedrooms, living-room, kitchen, bathroom, [illegible] Must be in good condition. Not over $8,000. Box 1464 Colonist.

[illegible] Box 1463 Colonist.

[illegible] Box 1462 Colonist.

[illegible] Box 1461 Colonist.

[illegible] Box 1460 Colonist.

[illegible] Box 1459 Colonist.

[illegible] Box 1458 Colonist.

[illegible] Box 1457 Colonist.

[illegible] Box 1456 Colonist.

[illegible] Box 1455 Colonist.

[illegible] Box 1454 Colonist.

[illegible] Box 1453 Colonist.

[illegible] Box 1452 Colonist.

[illegible] Box 1451 Colonist.

[illegible] Box 1450 Colonist.

[illegible] Box 1449 Colonist.

[illegible] Box 1448 Colonist.

[illegible] Box 1447 Colonist.

[illegible] Box 1446 Colonist.

[illegible] Box 1445 Colonist.

[illegible] Box 1444 Colonist.

[illegible] Box 1443 Colonist.

[illegible] Box 1442 Colonist.

[illegible] Box 1441 Colonist.

[illegible] Box 1440 Colonist.

[illegible] Box 1439 Colonist.

[illegible] Box 1438 Colonist.

[illegible] Box 1437 Colonist.

[illegible] Box 1436 Colonist.

[illegible] Box 1435 Colonist.

[illegible] Box 1434 Colonist.

[illegible] Box 1433 Colonist.

[illegible] Box 1432 Colonist.

[illegible] Box 1431 Colonist.

[illegible] Box 1430 Colonist.

[illegible] Box 1429 Colonist.

[illegible] Box 1428 Colonist.

[illegible] Box 1427 Colonist.

[illegible] Box 1426 Colonist.

[illegible] Box 1425 Colonist.

[illegible] Box 1424 Colonist.

[illegible] Box 1423 Colonist.

[illegible] Box 1422 Colonist.

[illegible] Box 1421 Colonist.

[illegible] Box 1420 Colonist.

[illegible] Box 1419 Colonist.

[illegible] Box 1418 Colonist.

[illegible] Box 1417 Colonist.

[illegible] Box 1416 Colonist.

[illegible] Box 1415 Colonist.

[illegible] Box 1414 Colonist.

[illegible] Box 1413 Colonist.

[illegible] Box 1412 Colonist.

[illegible] Box 1411 Colonist.

[illegible] Box 1410 Colonist.

[illegible] Box 1409 Colonist.

[illegible] Box 1408 Colonist.

[illegible] Box 1407 Colonist.

[illegible] Box 1406 Colonist.

[illegible] Box 1405 Colonist.

[illegible] Box 1404 Colonist.

[illegible] Box 1403 Colonist.

[illegible] Box 1402 Colonist.

[illegible] Box 1401 Colonist.

[illegible] Box 1400 Colonist.

[illegible] Box 1399 Colonist.

[illegible] Box 1398 Colonist.

[illegible] Box 1397 Colonist.

[illegible] Box 1396 Colonist.

[illegible] Box 1395 Colonist.

[illegible] Box 1394 Colonist.

[illegible] Box 1393 Colonist.

[illegible] Box 1392 Colonist.

[illegible] Box 1391 Colonist.

[illegible] Box 1390 Colonist.

[illegible] Box 1389 Colonist.

[illegible] Box 1388 Colonist.

[illegible] Box 1387 Colonist.

[illegible] Box 1386 Colonist.

[illegible] Box 1385 Colonist.

[illegible] Box 1384 Colonist.

[illegible] Box 1383 Colonist.

[illegible] Box 1382 Colonist.

[illegible] Box 1381 Colonist.

[illegible] Box 1380 Colonist.

[illegible] Box 1379 Colonist.

[illegible] Box 1378 Colonist.

[illegible] Box 1377 Colonist.

[illegible] Box 1376 Colonist.

[illegible] Box 1375 Colonist.

[illegible] Box 1374 Colonist.

[illegible] Box 1373 Colonist.

[illegible] Box 1372 Colonist.

[illegible] Box 1371 Colonist.

[illegible] Box 1370 Colonist.

[illegible] Box 1369 Colonist.

[illegible] Box 1368 Colonist.

[illegible] Box 1367 Colonist.

[illegible] Box 1366 Colonist.

[illegible] Box 1365 Colonist.

[illegible] Box 1364 Colonist.

[illegible] Box 1363 Colonist.

[illegible] Box 1362 Colonist.

[illegible] Box 1361 Colonist.

[illegible] Box 1360 Colonist.

[illegible] Box 1359 Colonist.

[illegible] Box 1358 Colonist.

[illegible] Box 1357 Colonist.

[illegible] Box 1356 Colonist.

[illegible] Box 1355 Colonist.

[illegible] Box 1354 Colonist.

[illegible] Box 1353 Colonist.

[illegible] Box 1352 Colonist.

[illegible] Box 1351 Colonist.

[illegible] Box 1350 Colonist.

[illegible] Box 1349 Colonist.

[illegible] Box 1348 Colonist.

[illegible] Box 1347 Colonist.

[illegible] Box 1346 Colonist.

[illegible] Box 1345 Colonist.

[illegible] Box 1344 Colonist.

[illegible] Box 1343 Colonist.

[illegible] Box 1342 Colonist.

[illegible] Box 1341 Colonist.

[illegible] Box 1340 Colonist.

[illegible] Box 1339 Colonist.

[illegible] Box 1338 Colonist.

[illegible] Box 1337 Colonist.

[illegible] Box 1336 Colonist.

[illegible] Box 1335 Colonist.

[illegible] Box 1334 Colonist.

[illegible] Box 1333 Colonist.

[illegible] Box 1332 Colonist.

[illegible] Box 1331 Colonist.

[illegible] Box 1330 Colonist.

[illegible] Box 1329 Colonist.

[illegible] Box 1328 Colonist.

[illegible] Box 1327 Colonist.

[illegible] Box 1326 Colonist.

[illegible] Box 1325 Colonist.

[illegible] Box 1324 Colonist.

[illegible] Box 1323 Colonist.

[illegible] Box 1322 Colonist.

[illegible] Box 1321 Colonist.

[illegible] Box 1320 Colonist.

[illegible] Box 1319 Colonist.

[illegible] Box 1318 Colonist.

[illegible] Box 1317 Colonist.

[illegible] Box 1316 Colonist.

[illegible] Box 1315 Colonist.

[illegible] Box 1314 Colonist.

[illegible] Box 1313 Colonist.

[illegible] Box 1312 Colonist.

[illegible] Box 1311 Colonist.

[illegible] Box 1310 Colonist.

[illegible] Box 1309 Colonist.

[illegible] Box 1308 Colonist.

[illegible] Box 1307 Colonist.

[illegible] Box 1306 Colonist.

[illegible] Box 1305 Colonist.

[illegible] Box 1304 Colonist.

[illegible] Box 1303 Colonist.

[illegible] Box 1302 Colonist.

[illegible] Box 1301 Colonist.

[illegible] Box 1300 Colonist.

[illegible] Box 1299 Colonist.

[illegible] Box 1298 Colonist.

[illegible] Box 1297 Colonist.

[illegible] Box 1296 Colonist.

[illegible] Box 1295 Colonist.

[illegible] Box 1294 Colonist.

[illegible] Box 1293 Colonist.

[illegible] Box 1292 Colonist.

[illegible] Box 1291 Colonist.

[illegible] Box 1290 Colonist.

[illegible] Box 1289 Colonist.

[illegible] Box 1288 Colonist.

[illegible] Box 1287 Colonist.

[illegible] Box 1286 Colonist.

[illegible] Box 1285 Colonist.

[illegible] Box 1284 Colonist.

[illegible] Box 1283 Colonist.

[illegible] Box 1282 Colonist.

[illegible] Box 1281 Colonist.

[illegible] Box 1280 Colonist.

[illegible] Box 1279 Colonist.

[illegible] Box 1278 Colonist.

[illegible] Box 1277 Colonist.

[illegible] Box 1276 Colonist.

[illegible] Box 1275 Colonist.

[illegible] Box 1274 Colonist.

[illegible] Box 1273 Colonist.

[illegible] Box 1272 Colonist.

[illegible] Box 1271 Colonist.

[illegible] Box 1270 Colonist.

[illegible] Box 1269 Colonist.

[illegible] Box 1268 Colonist.

[illegible] Box 1267 Colonist.

[illegible] Box 1266 Colonist.

[illegible] Box 1265 Colonist.

[illegible] Box 1264 Colonist.

[illegible] Box 1263 Colonist.

[illegible] Box 1262 Colonist.

[illegible] Box 1261 Colonist.

[illegible] Box 1260 Colonist.

[illegible] Box 1259 Colonist.

[illegible] Box 1258 Colonist.

[illegible] Box 1257 Colonist.

[illegible] Box 1256 Colonist.

[illegible] Box 1255 Colonist.

[illegible] Box 1254 Colonist.

[illegible] Box 1253 Colonist.

[illegible] Box 1252 Colonist.

[illegible] Box 1251 Colonist.

[illegible] Box 1250 Colonist.

[illegible] Box 1249 Colonist.

[illegible] Box 1248 Colonist.

[illegible] Box 1247 Colonist.

[illegible] Box 1246 Colonist.

[illegible] Box 1245 Colonist.

[illegible] Box 1244 Colonist.

[illegible] Box 1243 Colonist.

[illegible] Box 1242 Colonist.

[illegible] Box 1241 Colonist.

[illegible] Box 1240 Colonist.

[illegible] Box 1239 Colonist.

[illegible] Box 1238 Colonist.

[illegible] Box 1237 Colonist.

[illegible] Box 1236 Colonist.

[illegible] Box 1235 Colonist.

[illegible] Box 1234 Colonist.

[illegible] Box 1233 Colonist.

[illegible] Box 1232 Colonist.

[illegible] Box 1231 Colonist.

[illegible] Box 1230 Colonist.

[illegible] Box 1229 Colonist.

[illegible] Box 1228 Colonist.

[illegible] Box 1227 Colonist.

[illegible] Box 1226 Colonist.

[illegible] Box 1225 Colonist.

[illegible] Box 1224 Colonist.

[illegible] Box 1223 Colonist.

[illegible] Box 1222 Colonist.

[illegible] Box 1221 Colonist.

[illegible] Box 1220 Colonist.

[illegible] Box 1219 Colonist.

[illegible] Box 1218 Colonist.

[illegible] Box 1217 Colonist.

[illegible] Box 1216 Colonist.

[illegible] Box 1215 Colonist.

[illegible] Box 1214 Colonist.

[illegible] Box 1213 Colonist.

[illegible] Box 1212 Colonist.

[illegible] Box 1211 Colonist.

[illegible] Box 1210 Colonist.

[illegible] Box 1209 Colonist.

[illegible] Box 1208 Colonist.

[illegible] Box 1207 Colonist.

[illegible] Box 1206 Colonist.

[illegible] Box 1205 Colonist.

[illegible] Box 1204 Colonist.

[illegible] Box 1203 Colonist.

[illegible] Box 1202 Colonist.

[illegible] Box 1201 Colonist.

[illegible] Box 1200 Colonist.

[illegible] Box 1199 Colonist.

[illegible] Box 1198 Colonist.

[illegible] Box 1197 Colonist.

[illegible] Box 1196 Colonist.

[illegible] Box 1195 Colonist.

[illegible] Box 1194 Colonist.

[illegible] Box 1193 Colonist.

[illegible] Box 1192 Colonist.

[illegible] Box 1191 Colonist.

[illegible] Box 1190 Colonist.

[illegible] Box 1189 Colonist.

[illegible] Box 1188 Colonist.

[illegible] Box 1187 Colonist.

[illegible] Box 1186 Colonist.

[illegible] Box 1185 Colonist.

[illegible] Box 1184 Colonist.

[illegible] Box 1183 Colonist.

[illegible] Box 1182 Colonist.

[illegible] Box 1181 Colonist.

[illegible] Box 1180 Colonist.

[illegible] Box 1179 Colonist.

[illegible] Box 1178 Colonist.

[illegible] Box 1177 Colonist.

[illegible] Box 1176 Colonist.

[illegible] Box 1175 Colonist.

[illegible] Box 1174 Colonist.

[illegible] Box 1173 Colonist.

[illegible] Box 1172 Colonist.

[illegible] Box 1171 Colonist.

[illegible] Box 1170 Colonist.

[illegible] Box 1169 Colonist.

[illegible] Box 1168 Colonist.

[illegible] Box 1167 Colonist.

[illegible] Box 1166 Colonist.

[illegible] Box 1165 Colonist.

[illegible] Box 1164 Colonist.

[illegible] Box 1163 Colonist.

[illegible] Box 1162 Colonist.

[illegible] Box 1161 Colonist.

[illegible] Box 1160 Colonist.

[illegible] Box 1159 Colonist.

[illegible] Box 1158 Colonist.

[illegible] Box 1157 Colonist.

[illegible] Box 1156 Colonist.

[illegible] Box 1155 Colonist.

[illegible] Box 1154 Colonist.

[illegible] Box 1153 Colonist.

[illegible] Box 1152 Colonist.

[illegible] Box 1151 Colonist.

[illegible] Box 1150 Colonist.

[illegible] Box 1149 Colonist.

[illegible] Box 1148 Colonist.

[illegible] Box 1147 Colonist.

[illegible] Box 1146 Colonist.

[illegible] Box 1145 Colonist.

[illegible] Box 1144 Colonist.

[illegible] Box 1143 Colonist.

[illegible] Box 1142 Colonist.

[illegible] Box 1141 Colonist.

[illegible] Box 1140 Colonist.

[illegible] Box 1139 Colonist.

[illegible] Box 1138 Colonist.

[illegible] Box 1137 Colonist.

[illegible] Box 1136 Colonist.

[illegible] Box 1135 Colonist.

[illegible] Box 1134 Colonist.

[illegible] Box 1133 Colonist.

[illegible] Box 1132 Colonist.

[illegible] Box 1131 Colonist.

[illegible] Box 1130 Colonist.

[illegible] Box 1129 Colonist.

[illegible] Box 1128 Colonist.

[illegible] Box 1127 Colonist.

[illegible] Box 1126 Colonist.

[illegible] Box 1125 Colonist.

[illegible] Box 1124 Colonist.

[illegible] Box 1123 Colonist.

[illegible] Box 1122 Colonist.

[illegible] Box 1121 Colonist.

[illegible] Box 1120 Colonist.

[illegible] Box 1119 Colonist.

[illegible] Box 1118 Colonist.

[illegible] Box 1117 Colonist.

[illegible] Box 1116 Colonist.

[illegible] Box 1115 Colonist.

[illegible] Box 1114 Colonist.

[illegible] Box 1113 Colonist.

[illegible] Box 1112 Colonist.

[illegible] Box 1111 Colonist.

[illegible] Box 1110 Colonist.

[illegible] Box 1109 Colonist.

[illegible] Box 1108 Colonist.

[illegible] Box 1107 Colonist.

[illegible] Box 1106 Colonist.

[illegible] Box 1105 Colonist.

[illegible] Box 1104 Colonist.

[illegible] Box 1103 Colonist.

[illegible] Box 1102 Colonist.

[illegible] Box 1101 Colonist.

[illegible] Box 1100 Colonist.

[illegible] Box 1099 Colonist.

[illegible] Box 1098 Colonist.

[illegible] Box 1097 Colonist.

[illegible] Box 1096 Colonist.

[illegible] Box 1095 Colonist.

[illegible] Box 1094 Colonist.

[illegible] Box 1093 Colonist.

[illegible] Box 1092 Colonist.

[illegible] Box 1091 Colonist.

[illegible] Box 1090 Colonist.

[illegible] Box 1089 Colonist.

[illegible] Box 1088 Colonist.

[illegible] Box 1087 Colonist.

[illegible] Box 1086 Colonist.

[illegible] Box 1085 Colonist.

[illegible] Box 1084 Colonist.

[illegible] Box 1083 Colonist.

[illegible] Box 1082 Colonist.

[illegible] Box 1081 Colonist.

[illegible] Box 1080 Colonist.

[illegible] Box 1079 Colonist.

[illegible] Box 1078 Colonist.

[illegible] Box 1077 Colonist.

[illegible] Box 1076 Colonist.

[illegible] Box 1075 Colonist.

[illegible] Box 1074 Colonist.

[illegible] Box 1073 Colonist.

[illegible] Box 1072 Colonist.

[illegible] Box 1071 Colonist.

[illegible] Box 1070 Colonist.

[illegible] Box 1069 Colonist.

[illegible] Box 1068 Colonist.

[illegible] Box 1067 Colonist.

[illegible] Box 1066 Colonist.

[illegible] Box 1065 Colonist.

[illegible] Box 1064 Colonist.

[illegible] Box 1063 Colonist.

[illegible] Box 1062 Colonist.

[illegible] Box 1061 Colonist.

[illegible] Box 1060 Colonist.

[illegible] Box 1059 Colonist.

[illegible] Box 1058 Colonist.

[illegible] Box 1057 Colonist.

[illegible] Box 1056 Colonist.

[illegible] Box 1055 Colonist.

[illegible] Box 1054 Colonist.

[illegible] Box 1053 Colonist.

[illegible] Box 1052 Colonist.

[illegible] Box 1051 Colonist.

[illegible] Box 1050 Colonist.

[illegible] Box 1049 Colonist.

[illegible] Box 1048 Colonist.

[illegible] Box 1047 Colonist.

[illegible] Box 1046 Colonist.

[illegible] Box 1045 Colonist.

[illegible] Box 1044 Colonist.

[illegible] Box 1043 Colonist.

[illegible] Box 1042 Colonist.

[illegible] Box 1041 Colonist.

[illegible] Box 1040 Colonist.

[illegible] Box 1039 Colonist.

[illegible] Box 1038 Colonist.

[illegible] Box 1037 Colonist.

[illegible] Box 1036 Colonist.

[illegible] Box 1035 Colonist.

[illegible] Box 1034 Colonist.

[illegible] Box 1033 Colonist.

[illegible] Box 1032 Colonist.

[illegible] Box 1031 Colonist.

[illegible] Box 1030 Colonist.

[illegible] Box 1029 Colonist.

[illegible] Box 1028 Colonist.

[illegible] Box 1027 Colonist.

[illegible] Box 1026 Colonist.

[illegible] Box 1025 Colonist.

[illegible] Box 1024 Colonist.

[illegible] Box 1023 Colonist.

[illegible] Box 1022 Colonist.

[illegible] Box 1021 Colonist.

[illegible] Box 1020 Colonist.

[illegible] Box 1019 Colonist.

[illegible] Box 1018 Colonist.

[illegible] Box 1017 Colonist.

[illegible] Box 1016 Colonist.

[illegible] Box 1015 Colonist.

[illegible] Box 1014 Colonist.

[illegible] Box 1013 Colonist.

[illegible] Box 1012 Colonist.

[illegible] Box 1011 Colonist.

[illegible] Box 1010 Colonist.

[illegible] Box 1009 Colonist.

[illegible] Box 1008 Colonist.

[illegible] Box 1007 Colonist.

[illegible] Box 1006 Colonist.

[illegible] Box 1005 Colonist.

[illegible] Box 1004 Colonist.

[illegible] Box 1003 Colonist.

[illegible] Box 1002 Colonist.

[illegible] Box 1001 Colonist.

[illegible] Box 1000 Colonist.

[illegible] Box 1000 Colonist.

[illegible] Box 1000

Finance—Commerce—Markets

New York Stocks

NEW YORK, Oct. 16 (CP)—Light selling on the upswing stalled many leaders in today's stock market, although selected issues continued in the recovery bracket.

Slightly mixed trends prevailed until after midday when prices for steels, oils and a wide assortment of Industrials hardened. Liquidation cropped up in the final hour, and gains running to 3 or more points were reduced in most cases or converted into minus signs at the close.

The Associated Press 60-stock composite was unchanged at 68.7, with the industrial index up for the sixth consecutive day. Of 1,060 issues, registering 463 rose and 396 fell.

DOW JONES AVERAGES

Thirty Industrials, 182.56, up .78
Twenty rails, 49.34, off .26
Fifteen utilities, 55.79, off .14.
Sixty-five stocks, 85.44, off .04.
Total sales, 1,400,000.

(N. A. Rumber, Ltd.)

	High	Low	Close
Allied Chemical	149		
Amerada Pet.	75		
Amer. Tobacco "A"	74		
Amer. Smelter	41		
Amer. Tel. & Tel.	169		
Anaconda Cop.	30		
Atchison Topeka	49		
Baltimore & Ohio	13		
Bethlehem Steel	73		
Borden Co.	34		
C. & O. Railway	41		
Chrysler	93		
Colgate Palmolive	31		
Columbia Gas	18		
Curtiss Wright	9		
Douglas	48		
Dominion Stores	14		
Dow Chem.	49		
Du Pont	167		
Eastman Kodak	35		
Erie R.R.	7		
General Motors	59		
General Electric	34		
Goodyear Rubber	34		
Great Northern	27		
Gen. Foods Corp.	34		
Int. Harvester	27		
Int. Nickel	35		
Int. Tel. & Tel.	9		
Johns-Manville	67		
Lockheed	12		
Loews Theatre	9		
Mail Pouches	14		
Nat. Dairy	15		
New York Central	14		
Norfolk Western	147		
North American	24		
Northern Pacific	21		
Penney Co.	64		
Pennsylvania	15		
Phillips Petroleum	40		
Pressed Steel Car	10		
Pullman Inc.	39		
Radio Corp.	12		
Reading	14		
Republic Steel	29		
Reynolds Tobacco	63		
Sears Roebuck	34		
Shell Union	18		
Socony Vacuum	12		
Southern Pacific	69		
Southern Railway	34		
Standard Oil (Ind.)	34		
Standard Oil (N.J.)	67		
Stone & Webster	27		
Sperry Corp.	24		
Swift & Co.	15		
Texas Co.	41		
Union Pacific	139		
United Corp.	5		
U. S. Steel	39		
U. S. Rubber	19		
U. S. Tobacco	34		
Wabash	4		
Warner Bros.	11		
Westinghouse Electric	34		
Woolworth	34		

Toronto Stocks

TORONTO, Oct. 16 (CP)—Golds were mildly in improved volume on the Toronto Stock Exchange today, but price increases did not indicate enthusiasm over Resources Minister Gluck's announcement yesterday that some form of assistance in the gold mining industry is planned. Industrials held about unchanged with trends mixed while Western oils continued quiet.

Practically ahead in senior golds were Hollinger, Lake Shore, Mclntyre, with Anson and Lamaque up 5 and 2c, respectively. Better juniors were East Malartic, Malartic, Kerr Lake, Little Long Lac, Lunward, Negus, Pamour, Partner and Rouyn Ahead in base metals were Hudson Bay, Mickel, Labrador, Sherritt, Silver Miller and Waite Amulet.

Newsprints eased off in fractions but utilities moved ahead for Bell, Brazilian and CPR, with steels and foods fractionally firmer.

MINING SECTION

(Gerald Sweetnam Co., Ltd.)

	High	Low	Close
Aiheda	10½	10½	10½
Anglo Huronian			
Arntfield			
Arnumine			
Beaverlaw	21½	23	21
Bevcourt			
Bidgood Kirkland	40½	40	40
Brazil Exploration			
Brewis Red			
Bristol Kirkland			
Bruck Mills			
Bucko			
Bunker Hill	11½	13	
Cadillac			
Calder			
Central Patricia			
Chesbar			
Chibougamau			
Chibougamau Jaculet			
Chimiskow			
Coniagas			
Cons. Bakeman			
Cons. Discovery			
Cons. Gillies Lake			
Cons. Mosaic			
Cons. Rochfort			
Cons. Sudbury Basin			
Cons. Talbot			
Crestaurum			
Crow Flight			
Crown Chartered			
Davidson			
Dome	39	39	39
Dome Mines	70	70	70
Duparquet			
Duvex			
East Malartic	1½	1½	1½
Eldorado			
Ellison Lake			
Fairchild			
Fairlamb			
Falconbridge	19½	19½	19½
Fortune			
Francoeur			
Frontier			
Gillies Lake			
Gillies Ltd.			
Gold Eagle			
Golden Manitou			
Graham Bousquet			
Granada			
Grandoro			
Granite			
Greyhound			
Hallnor			
Harker			
Harricana			
Hasaga			
Heva			
Hollinger	39	39	39
Hosco			
Hudson Bay Mt. & S.			
Huronian			
Imperial	64½	64	64
Jason			
Kerr Addison			
Kirkland Lake	106	104	104
Lake Shore			
Lamaque			
Lapaska			
Larder Lake			
Lebel Oro			
Little Long Lac	110	115	115
Lorado			
Lorrain			
Louvicourt			
Lunnon			
Lunward			
Macassa			
Madsen Red Lake	34½	34½	34½
Manitou Barvue	85	85	85
McBrier			
McKenzie Red Lake			
McWatters			
McIntyre			
Mercury			
Mic Mac			
Mickelberry			
Mickelson			
Midcontinent			
Minnesota			
Mistango			
Mitchell			
Mosher Long			
Nadon			
Naybob			
Negus			
Newbec			
Newlaskin			
Newlund			
Noranda	63½	63½	63½
Norbeck			
Norgold			
North Star			
Northland Mines			
Northland Prospect			
Nubar			
Oakwood			
Obalski			
Ogama Rockland			
Ontario			
Opemiska	106	106	106
Pamour			
Pandora			
Parbec			
Partner			
Pato			
Peano			
Pickle Crow			
Pickle Red Lake			
Pierces			
Pitch			
Porcupine Peninsular			
Prospector			
Quebec Chibougamau			
Quebec Manitou			
Quebec Ontario			
Quebec Rand			
Quebec Yellowknife			
Rand Kirkland			
Reno			
Rexmac			
Rockwin			
Rouyn Ahead			
Sand River			
Sarnia			
Sayabec			
Sherman			
Sherritt Gordon			
Sherritt Lake			
Silver Miller			
Silver Pick			
Silverwood			
Sladen Malartic			
Stadacona			
Stock Red Lake			
Sudbury Contact			
Sylvanite			
Taylor			
Teck Hughes			
Thompson			
Tonpaz			
Torbrit			
Triangle			
Turnbull			
Upper Canada			
Vangorda			
Wasa Lake			
Wedge			
Wendover			
Wiltsey Coghlan			
Yellorex			
Yellowknife			
Yellowknife Bay			
Zenmac			

INDUSTRIAL SECTION

(Nesbitt Thomson, Ltd.)

	Bid	Ask
Acme Gas		
Acme Gas Pfd.		
Amer. Bank Note		
Bank of Toronto		
Bell Telephone		
Brazilian T. L. & P.		
Brewers & Maltsters		
C. G. W. Lumber		
Canadian Bank		
Canadian Breweries		
Canadian Canners		
C. P. R. Railway		
Consolidated Paper		
Crown Cork		
Crown Cork Pfd.		
Crown Zellerbach		
Dominion Bank		
Dominion Foundries & Steel		
Dominion Stores		
Dominion Tar & Chemical		
Famous Players		
Fanny Farmer		
Gatineau Power		
General Motors		
Great Lakes Paper "A"		
Great Lakes Paper "B"		
Hamilton Cotton		
Hiram Walker		
Imperial Bank		
Imperial Oil		
Int. Nickel		
Int. Paper		
Int. Petroleum		
Int. Utilities		
Kelvinator		
Loblaw "A"		
Loblaw Groceries		
Loblaw Groceries Pfd.		
Massey-Harris		
Massey-Harris Pfd.		
Montreal Cottons		
Montreal Cottons Pfd.		
Montreal Light, Heat & Power		
Mount Royal Hotel		
National Breweries		
National Steel Car		
Ogilvie Flour		
Ogilvie Flour Pfd.		
Penman's		
Power Corporation		
Quebec Power		
Rolland Paper		
Shawinigan		
Simpsons		
Simpsons "A"		
Steel of Canada		
Thrift Stores		
Traders Finance "A"		
Traders Finance "B"		
Walker Gooderham, com.		
Walker Gooderham, pfd.		
W.P.D. Corp. com.		

Closing Averages

(Jones Richardson & Sons Ltd.)

TORONTO

Twenty Industrials, 171.20, up .27
Twenty golds, 113.59, up .40.
Ten base metals, 82.65, up .83.
Fifteen Western oils, 36.99, off .18.
Total sales, 918,000.

MONTREAL

Twenty Industrials, 123.2, up .3.
Ten utilities, 78.4, up .2.
Three combined, 107.6, up .6
Ten pulp & paper, 370.70, off 1.05
Fifteen golds, 78.73, up .03
Total sales, 218,000.

VANCOUVER

Twenty golds, 57.48, up 1.05.
Ten base metals, 70.92, unchanged
Fifteen oils, 104.63, up .59.

Montreal Stocks

MONTREAL, Oct. 16 (CP)—Pluses outnumbered minuses about two to one among industrials in dealings up to the final hour on the Stock Exchange and Curb Market here today. Mines were quiet and mixed.

Slightly easier tendencies were detected in papers after their strong push ahead earlier in the week. Gains included St. Lawrence Corp "A," up ¼; MacLaren, ¼, and Powell River, ¼.

In utilities, Bell showed strength, adding 3 points, and Bell Rights went ahead ¼. In metals, Hinchcliffe added ¼ but International Nickel dropped ¼. B.A. rose ¼ in oils.

Other industrial gainers were Dominion Textile, up 1½, Dominion Coal pfd., 1, and Steelco, ¼. Sherritt added at 2. Rise in mines.

(James Richardson & Sons)

	Bid	Asked
Can. Steel Foundries		
Can. Bank Com.		
Dominion Bank		
Gen. Steel Wares		
Bank of N.S.		
Royal Bank		
Abitibi com.		
Abitibi pfd.		
Alminex com.		
Alminex pfd.		
Bathurst "A"		
Bell Telephone		
Brazilian T. L. & P.		
Can. Celanese		
Can. Power "A"		
Can. Vickers pfd.		
Cons. & Dem. Paper		
Cons. Mining & Smelting		
Cons. Paper com.		
Cons. Paper pfd.		
Cons. Smelters		
Dom. Bridge		
Dom. Coal pfd.		
Dom. Textile		
Gatineau Power		
Gypsum, Lime & Alabastine		
Hamilton Bridge		
Int. Nickel "A"		
Int. Paper		
Int. Utilities		
Laurentide Power		
Lake of the Woods		
Mackenzie Bldgs.		
Montreal Tramways		
Narcisse Mines		
Power Corp.		
Quebec Power		
Shawinigan		
Steel of Canada		
Tamblyn com.		
Tamblyn pfd.		
Thrift Stores		
Walker Gooderham com.		
Walker Gooderham pfd.		
Wood, Alex. com.		
Wood, Alex. pfd.		
Banks		
Commerce		
Montreal		
Nova Scotia		
Royal		
Toronto		
Mortgages		
Canada		
Canada Landed		
Canada Permanent		
Canada Western		
Dominion		
Huron & Erie		
Landed Banking & Loan		
London & Ontario		
Manufacturers		
National		
Ontario		
Toronto		
Trusts		
Canada		
Canada General		
Canada Law		
Canada Permanent		
Canada Western		
Canadian Investment		
Canadian Public		
Canadian Trust		
Canadian Vickers		
Canadian Western Nat. Gas		
Canadian Wood Products		
Canadian Wood Products Pfd.		
Central Canada		
Central Canada Pfd.		
Central Canada Com.		
Consolidated Paper		
Consolidated Paper Pfd.		
Consolidated Paper Com.

Vancouver Island News

From Colonist Correspondents—

NANAIMO COURT HOUSE SCENE OF FALL ASSIZES

Photograph shows imposing stone Court House at Nanaimo where Fall Assizes opened Tuesday. Docket included five criminal trials and six civil actions. Mr. Justice Norman W. Whittaker is presiding, and C. Murray Reynolds is Crown prosecutor.

Ratepayers to Contest Annual Port Elections

PORT ALBERNI, Oct. 16.—Port Alberni Ratepayers' Association will have a slate of candidates in the forthcoming civic elections Members have been asked to bring forward their suggestions at the November meeting in the meantime the executive will compile a slate for consideration.

H. K. Murray, secretary, announced that the names of Vincent Rush, president, and William Lattey, vice-president, had been suggested but neither had as yet agreed to stand. At the same time, their candidature posed a problem for the association, since if they entered the political field they would be lost to the ratepayers' executive.

Mr. Murray also disclosed that a well-known businessman, A. C. Mac-, has been asked to run for the mayoralty, but declined. The association will continue to seek a mayoralty candidate to oppose Mayor W. C. Hamilton, whose term expires this year.

Veterans to Hold Shawnigan Dinner

SHAWNIGAN LAKE, Oct. 16.—Mesahan Branch of the Canadian Legion will hold its annual reunion dinner in the Shawnigan Lake Athletic Association Hall on November 14, and arrangements will be in the hands of G. G. Orr, G. L. Griffin, C. W. Page, H. G. Webber, H. H. Bierens and A. R. Hawkins.

Catering will be arranged by the women's auxiliary, and entertainers will be brought from Victoria.

Annual Poppy Day campaign will be in charge of V. Zelinsky, P. B. Greenhouse, L. A. Mallmon and Mr. Orr.

Ratepayer Claims Sawdust Trouble

PORT ALBERNI, Oct. 16.—A sharp retort to Rest Pendleton, general manager of the Alberni Pacific Lumber Co. Ltd., on the subject of sawdust falling on roofs and in drains, was given by Vincent Rush, president of the Port Alberni Ratepayers' Association, at a regular meeting here.

Mr. Rush spoke as an individual taxpayer, vacating his seat as president in order to make the statement. He described Mr. Pendleton's letter to the City Council as "unreasonable."

"Industry here has been given many concessions in the past 20 years. Individual taxpayers assessments went up while mills were given fixed assessments," Mr. Rush declared.

In reply to the allegement in the letter that Mr. Pendleton did not agree there was a sawdust menace Mr. Rush said the difference was in plainly noticeable when the mills were shut down in the Summer.

To Inspect Roads

PORT ALBERNI, Oct. 16.—The Provincial Department of Public Works intends to inspect roads at Sproat and Great Central Lakes at an early date, according to word received here. Residents of the areas concerned recently sent a petition to Hon. E. C. Carson requesting that repairs be carried out.

Farmer Harvests Berries at Sidney

R. B. Brethour, "The Orchard, Sidney, reported yesterday that he was still picking small quantities of strawberries and raspberries on his farm. He anticipated that the fruit would last until the end of the month, barring frosts.

Burglary Charge Read at Duncan

DUNCAN, Oct. 15.—Richard Tommy and Robert George were charged in police court here with breaking and entering a building by day and stealing blankets, bank-books and $60 in cash. The case was adjourned until October 23.

Cowichan By-Law To Be Considered

Representatives from school attendance areas will appear at a meeting of trustees of Cowichan School District No. 65 in Duncan at 8 p.m. today for the purpose of voting on a school improvement by-law. The measure includes construction of a new junior-senior high school at Duncan, and schools at Shawnigan Lake, Mill Bay and Bench districts. Property owners will later vote on the by-law.

Parksville Seeks More Boy Scouts

PARKSVILLE, Oct. 16.—Boy Scouts of Parksville plan an intensified drive this year to obtain more members in their ranks and in the adult organization. The secretary, Mrs. Eleanor Hornsel, expressed the hope that parents and all others who are interested will attend the annual meeting in Parksville School next Tuesday, when election of officers will take place.

The Cubs are reorganizing under Murray Gildersleve, replacing Mrs W. Banks, who was cubmistress for two years. Arrangements have been made of the Cubs to meet in the Community Park kitchen every Thursday at 7 p.m. A new activity of interest to the boys will be instruction in woodcraft by Cubmaster Gildersleve.

Change Old Name To Renfrew Road

Notice has been given by the Provincial Department of Public Works that the name of Halibed Road will be changed to Renfrew Road near mouth. The road extends from Shawnigan Lake Road to the west arm of Shawnigan Lake, and from Hemec towards San Juan River.

Weather Forecasts

East Coast of Vancouver Island—Overcast with showers. Winds southerly 20 m.p.h., changing to light. Little change in temperature.

West Coast of Vancouver Island—Cloudy with showers. Winds northwesterly 20 m.p.h. Little change in temperature.

To Carry Out Area Surveys

COURTENAY, Oct. 16.—A Provincial Government survey of area surveys throughout British Columbia will start at Comox district in the near future, according to Hon Leslie H. Eyres, Minister of Trade and Industry, in an address at the annual dinner of the Courtenay Board of Trade tonight.

Mr. Eyres said J. T. Gearthrop, Victoria, would be in charge of the surveys which would include such items as industries, residential possibilities, transportation and natural resources.

Norman Tupey, also present, noted that J. L. Gibson, M.P., had requested the Dominion Government to allow Queen Charlotte Air Lines to handle mail between Vancouver and Courtenay. He said an investigation had been promised.

Mr. Gibson spoke briefly on what the pioneers had done to develop Vancouver Island, in dealing with modern times, he declared with British Columbia Government deserves the respect and admiration of every thinking and responsible citizen."

George Brewell, president of the Nanaimo Board of Trade, brought greetings from his organization.

R. J. Welch, M.L.A., dealt with the industrial possibilities of Central Vancouver Island.

Figure on Display

PARKSVILLE, Oct. 16.—Displayed in the window of Franks' Hardware, Parksville, is a life-like replica of a member of the famous Cree Indian tribe of Alberta. The carving was executed by Waldo Williams of French Creek, and was awarded first prize in the totems and Indian carvings exhibit at the Pacific National Exhibition at Vancouver this year.

The large carving is appropriately mounted on a section of a Douglas fir tree 18 inches wide. The exhibit which has been receiving enthusiastic attention, includes a replica of a typical peace pipe, and other original ornamental designs by the artist such as plaques, ash trays and paper weights.

Mr. Williams hopes again to devote full time to his artistic talents, particularly for the tourist business.

Miner Passes

NANAIMO, Oct. 16.—Funeral services will be held at the Westwood Hirst Chapel on Saturday afternoon, with Rev. N. S. Noel officiating, for the late Walter Smith, 61, who died at his South Wellington home where he had lived more than 40 years.

He was born in England, and was a retired coal miner. He is survived by his widow, at home; one son, Harold, Nanaimo, and two daughters, Mrs. J. A. Lewis, Ladysmith, and Mrs. T. Addison, Nanaimo.

Form New Group

SHAWNIGAN LAKE, Oct. 16.—Meetings of the new Shawnigan Lake Parent-Teacher Association will be held on the second Tuesday of each month, and permission will be sought for use of the school. Officers elected at the organization meeting were: Miss S. Miles, honorary president; Mrs. R. H. Marshall, president; W. Jenkins, secretary-treasurer, and Mrs. W. A. Cuddy, membership convener.

Mrs. Ernest Evans, third vice-president, and Mrs. G. W. Pottinger, fourth vice-president of the British Columbia Parent-Teacher Federation, outlined aims and objects of the organization.

Nanaimo Prosecutor

C. MURRAY REYNOLDS

Mr. Reynolds is Crown prosecutor at the Nanaimo Fall Assizes. He is a prominent Nanaimo barrister and solicitor, and the son of Frank C. Reynolds, pioneer printer and newspapermen.

To Purify Water

ALBERNI, Oct. 16.—Cost of installing chlorination equipment to bring sought by the City Council, according to Aid. A. D. McGillivray, waterworks committee chairman. Dr. J. A. Taylor, director of Central Vancouver Island Health Unit, recently informed the council that Alberni water was below accepted health standards.

New Clinic Building Started at Duncan

DUNCAN, Oct. 16.—Excavation of a site for a medical clinic building on Jubilee Street for Dr. F. U. Coleman is under way. The building will be of the most modern concrete construction and will cost in the neighborhood of $30,000.

Nanaimo Assault Case Leads To Assize Penalty of $100

NANAIMO, Oct. 16.—Alfred Kohler, managing director of the Pine Tree Nut and Candy Company, Vancouver, was ordered by Mr. Justice Norman W. Whittaker at the Fall Assizes today to pay a fine of $100, or in default 60 days in jail.

Kohler was found guilty by a jury on Wednesday on a charge of assaulting Edward Brewster on April 21st.

Brewster, manager of a Nanaimo nut shop, received a broken nose and lacerated face during a business quarrel, according to evidence presented at the Assizes.

Trial of Lee Long Chung, Port Alice, commenced today and will be resumed Friday. The Chinese is charged with a statutory offence. The public was excluded from the court.

Ferry Delayed Seven Hours On River Run

BAYONNE, N.J., Oct. 16 (CP).—The ferryboat Vega churned into her slip at 7:30 a.m. today after taking 7½ hours to complete a normal three-minute run from Port Richmond, Staten Island.

The Vega and its 58 passengers took off across the 1,000-foot-wide Kill Van Kull at midnight, and promptly became lost in a pea-soup fog.

Passengers gloomily paraded the deck, peering into the fog as the ferryboat groped around in the channel. Around 3 a.m. it tied up alongside a barge in mid-channel and hot coffee was passed over by the barge captain for the fog-stranded commuters.

After dawn, the Vega managed to complete her journey.

There was one bright spot to the night-long crossing, one passenger said:

"They didn't collect the tickets."

DEPUTY RESIGNS

OTTAWA, Oct. 16 (CP).—Prime Minister Mackenzie King announced today the Government had accepted with regret the resignation of Frank H. Brown as deputy minister of national revenue for taxation. Mr. Brown's resignation became effective October 15. A successor to the post has not been named.

Ghostly House Still Taxable

ASPLEY GUISE, Birds, England, Oct. 16 (CP).—Municipal councillor Q. W. M. Richards held today that B. Ky's house was haunted, but the town tax committee overruled him.

Ky applied for a tax reduction on the ground the ghosts of two murdered lovers were reported hanging around the place and thus lowering its value.

Richards set up at night with spiritualists and psychic researchers to make a personal investigation and said he was satisfied "the place is haunted."

Rail Brotherhood Continues Talks

MONTREAL, Oct. 16 (CP).—A negotiating committee, representing 125,000 railwaymen affiliated with various national unions of railwaymen in Canada tonight continued discussions on the possibility of calling a railway strike.

This was the result of a vote through which members of the seven railway brotherhoods had expressed their support of a strike, if necessary, to obtain an annual 14-day holiday with pay.

BEFATH DOESN'T COUNT

Elephants like onions as much as they like peanuts.

The Bay's Self-Serve FOODS

YOUR ENTIRE ORDER DELIVERED FOR... 5¢

No phone or mail orders please

Use Your Monthly Charge Account

Canned Vegetables

Diced Beets, Aylmer, 20-oz. tin	14c
Diced Carrots, Aylmer, 20-oz. tin	14c
Peas, Brankford, 20-oz. tins, at	25c
Macedoine Mixed Vegetables, 20-oz. tins	25c
Green Beans, Brentwood, 20-oz. tins	4 for 55c
Wax Beans, Cardinal, 20-oz. tins	4 for 49c
Peas, Brentwood, 4 tins	49c
Tomato Juice, Heinz, 20-oz. tins	4 for 49c
Sauerkraut, Aylmer, at 2 tins	29c
Beets, Greens, Lynn Valley, 20-oz. tins	3 for 46c

Canned Meats

Pic Pork Loaf, tin	35c
Spiced Ham, Clubmaid, 3-oz. tin	39c
Wieners and Beans, Burns, tin	32c
Corned Beef Hash, Burns, tin	23c
Spaghetti and Cheese, Catelli's, tin	12c
Popping Corn, Betty Zane's, tin	29c
Baby Meats, Swift's Strained, 2 tins	29c
Diced Baby Meats, Swift's, 2 tins	39c

HYACINTH BULBS

in flower for Christmas

TOP SIZE BULBS FOR FORCING

3 for $1.00

3 Distinct Colors

Phone Orders Delivered

A. J. Woodward's

619 FORT ST. G 5614

ALBERTA HONEY

MEDIUMS, No. 1 white, 4 lb. carton 1.23

Comb Honey, comb 47c

Peaches, Kalmer, 20-oz. tins	24c
Apricots, Cahrose, 20-oz. tins	29c
Pineapple, Aylmer, 19-oz. jar	27c
Currants, 16-oz. pkt.	26c
Seedless Raisins, 15-oz. pkt.	22c
Seeded Raisins, 15-oz. pkt.	20c
Maraschino Cherries, 4-oz. bottle	30c
Cut Mixed Peel, Sunsweet, 1 lb. pkt.	32c
Cut Citron Peel, Sunsweet, 2-oz. pkt.	26c
Whole Lemon, Orange and Citron Peel, per lb.	47c
Dates, Lotus, 1-lb. pkt.	32c
Coconut, Apple, Celtic, per lb.	28c
Water Spritz, for all bread fillers, tin	19c
Black Figs, per lb.	23c
Blended Juice, Heinz, 2 tins	29c
Orange Juice, 48-oz. tin	33c
Grapefruit Juice, 20-oz. tin	9c
Apple Juice, Sunsyde, per tin	15c
Sweet Pickle Relish, Aylmer, 16-oz. jar	23c
Dill Pickles, Libby's, 24-oz. jar	30c
Queen Olives, McLarens, 9-oz. jar	29c
Chef Sauce, bottle	19c
Tomato Soup, Clark's, 2 tins	25c
Vegetable Soup, Clark's, 2 tins	27c
Tapioca, per lb.	20c
Mystic Foam, pint tin	39c
Quart tin	69c
Liquid Starch, White Spot, 2 bottles	25c

Fresh Fruit and Vegetables

B.C. Apples from the Sunny Okanagan Valley, lb.	3c
Jonathans, Fancy, 4 lbs. for	27c
Winter Bananas, 4 lbs.	25c
Cos Oranges, Fancy, 2 doz. for	25c
Box	2.60
Choice Crisp Celery, stalk	10c
Beets and Carrots, 2 bunches for	15c
Pears, for eating, 6 lbs.	25c
Cabbage, hard heads, lb.	9c
Cauliflower, white head	29c
Quince, fancy, 3 lbs.	29c

Self Serve Foods, Lower Main Floor

Rock Garden Special

10 PLANTS—

Regular 6.50 for 5.00

For one week only you can save 1.50 on this totally Rock Garden special! Included are one plant each: Campanula Muralis, Dianthus Little Jim, Dianthus Double Rose, Geranium Sissy, Dianthus Lewisia Heuchlla, Penstemon Rupicola, Phlox Sensation, Rosa Rosilette, Dwarf Evergreen, Heather

CROFT LILIES

We have a few of this sensational new lily which may be forced for Easter or for a summer bloom outdoors. Each 60c and 75c

BLUEBELL SPECIAL

Stella Nutans—Blue, pink or white in separate colors

Stella Pratensis—Blue, for rock gardens

Muscari—Heavenly blue, grape hyacinth

Muscari Tubrosum—Sky blue dwarf

Dozen 20c Hundred 1.50

Nursery Section, Lower Main Floor

Hudson's Bay Company.

INCORPORATED 2nd MAY 1670

If it's Value you want it's Plymouth you want

PLYMOUTH gives you VALUE you can see and measure. Your Chevrolet, Plymouth, Fargo dealer has a new Quality Chart which shows that Plymouth is most like the high-priced cars in quality features. Of 21 important features found in high-priced cars, Plymouth has 20, car "A" has 9 and car "B" has 8. More quality features mean greater VALUE.

Plymouth gives you VALUE in Safety. Safety-Rim Wheels for protection in the event of sudden tire failure. Equal Pressure Hydraulic Brakes for more stopping power with less pedal pressure.

Plymouth gives you VALUE in Economy. Although Plymouth is a big, comfortable car and gives you more quality features, it is nevertheless priced right down with the lowest. Plymouth's thorough engineering makes it a long-lasting, economical car to own and operate.

Plymouth gives you VALUE in Performance and Style. A powerful 95 horsepower engine gives you smooth performance at all speeds. Plymouth's smart styling and flowing lines give it that "big-car" appearance. No other car gives you all of these features at Plymouth's low price—so, if it's VALUE you want, it's Plymouth you want.

VALUE IN CONVENIENCE

Plymouth's exclusive Isopedic seat provides you with a comfortable ride. The seat springs balance to the weight of each passenger. The bigger the load, the more it sinks down with the wheel it rides. The opposite tire is comfortably cushioned.

VALUE IN SAFETY

Plymouth gives you value in safety with Equal Pressure Hydraulic Brakes. Stopping power is balanced and equal at all four wheels. Plymouth Safety-Rim Wheels reduce the hazards of sudden tire failure.

Have Safety-Hydraulic Brakes or Patented Floating Power Engine Mountings to another car? Have a Hour Smoothie with Burton on Apple & Barley Blue. Wheels for blowout protection in Hour Travel and Every Motorcycle. A 65-Hour Safety Belt by Hour Belt Control Buckles & Hook-Ends. Bring in coupon starting and showing 4 lightweight Aluminum Pistons in our complete Hour-Fortified Parts & Hour Guarantee Fuse.

Look at these Features of the new Plymouth

Engineered and Built by Chrysler!

865 YATES ST. McLeod-Lumsden Motors Ltd. PHONE G 1144

BRITISH VANS

THE NEW

Javelin Bradford Van

HAS ARRIVED

CAPACITY ½ TON

TWO-CYLINDER OPPOSED MOTOR

The Most Economical Motor Ever Built—Up to 50 Miles Per Gallon

ROOMY - POWERFUL - ECONOMICAL

CALL FOR A DEMONSTRATION

TERMS IF DESIRED

WE COVER THE ENTIRE ISLAND

SALES and SERVICE

SAANICH GARAGE & SUPPLY

ROYAL OAK, B.C.—R.R. 1

East Saanich Road — Phone Keating 52 K

Area Surveys in Ten Regions Are Planned by New Division

Area surveys in ten regions of British Columbia to aid industrial development and expansion of provincial economy will shortly be carried out by the regional development division of the Trade and Industry Department, Hon. Leslie H. Eyres announced yesterday.

The new division, formed some time ago to take over all activities of the disbanded Bureau of Resources relating to trade and industry, is under direction of J. T. Cawthrop, former secretary to the Cabinet executive committee on reconstruction.

On Vancouver Island, the proposed survey will concentrate largely on possibilities of industrial development to take advantage of power from the Campbell River project, soon to begin operation with one 25,000 horsepower unit, and later to be built up to 100,000 horsepower.

Undertaking of such a survey was strongly advocated in the Legislature last Spring by H. J. Welch, M.L.A. for Comox.

The minister said yesterday that in order to assess British Columbia's industrial position, a complete and comprehensive industrial index will first be compiled for each regional area and the urban centres in each region.

Main objective, he said, is to make data, facilities and services of the department fully effective and useful in aiding the economic and industrial development of the Province.

Co-operation and assistance of all municipal bodies, local organizations, transportation companies and industry generally would be necessary if a really effective job were to be done.

Field representatives of the division have been appointed at key centres, and regional offices already have been established at Kelowna, Nelson and Prince George.

NEW MINE BOOM

JACKERSPONTEIN, South Africa (CP).—After ten years of inactivity, diamond mines on the Orange Free State gold area are reopening, while at this town farther south, the mine closed since 1921 is coming to life again. Property values are soaring and a housing shortage has developed.

Attention! All persons desiring Christmas photos only holding Meyers' coupons, make your appointments now! Meyers Studios. 640 Yates St. E 2233.

Miss Grace Adams, Mr. John Bray and Mr. Edgar Holloway are giving a recital in Metropolitan Church on Sunday, October 19, after evening service.

Have your bridge-ties with beautiful scenic surroundings at the "Scenic View Lodge," Malahat. For reservations phone C 7462.

Magazine Subscriptions for Christmas gifts. Let us help you choose your gifts early at the Marionette Library. Phone E 1012

Visit the Colwood Park Museum and see one of the finest private art collections in Canada. Open daily. Admission 50 cents

Victoria Symphony Orchestra series of six concerts. Tickets now at Spencer's radio department, $12, $10, $8, $5.

Make the Beautiful Clive Apartment Hotel your Winter home. Four rooms and bath. Reasonable Winter rates. E 9237.

Health Food Shop. 1036 Fort — Health foods, special diets, herbal remedies. Phone G 6434.

Dance, Old Time and Modern, at C.C.F. Hall, 801 Pandora, Saturday October 18. Good music. All welcome.

Choose your personalized Christmas cards now—at Diggon's.

Personalized Christmas Cards. Advance sample now at Diggon's.

City Hunters Bag Three Bears in Interior

—Coronet Photo

Garfield Taylor, 1531 Jubilee Avenue, left, and Norman Doughty, 1770 Fort Street, are shown with bears shot early this week in British Columbia interior.

Hunters Bag Mother Bear, Two Cubs Lose Fourth Bruin and Large Moose

Somewhere in the heavily-wooded and mountainous country around Kamloops, a little cub bear is complately "on his own" as an orphan of the woods.

He will never again see his mother and two brothers, now dead and in Victoria.

The two cubs and their mother were brought to this city yesterday by Garfield Taylor and Norman Doughty, after a four-day hunting trip in the Interior. They are black bears.

Bear stories are on the menu program of the two hunters, and furs of the trio will be made into floor rugs.

Hunter Garfield Taylor yesterday recalled the hunting episode. "We were hiking along a mountainside last Tuesday about noon," he said, "and saw the three cubs in a tree. We got two of them, the other one got away."

Sixteen later, the mother bear, who had been hidden from view charged at the hunters. Several shots from Taylor's .25-20 rifle failed to stop the onrushing animal in her fruitless attempt to protect her young. The 250-pound bear was within 18 yards of Taylor when she was dropped with a shell from Doughty's heavier gun.

Also in the same woods is a large moose carrying several bullets, delivered by Mr. Taylor's rifle.

"We put a lot of lead into him, but he took it away with him," said Mr. Taylor.

Plan to Brief Canvassers Via Air Waves

The 500-odd Community Chest canvassers who will start their rounds Monday morning will receive last-minute instructions over Radio Station CJVI at 7 p.m. Sunday, M. V. Chestnut, station manager, announced yesterday.

Mr. Chestnut said the broadcast will take the form of a "canvassers' rally," and will replace the large rally that was staged last year at the Club Biscoe.

"In giving canvassers instructions in this manner, we deem it an economic measure that will make the Community Chest dollar go farther," stated Mr. Chestnut.

The idea was developed by CJVI, according to Mr. Chestnut, who also said time for the program was donated by the station.

He said the program is unique in that it has never been done before in connection with a chest campaign. No other cities in Canada this year have presented a rally in this manner, he added.

Main speakers will be Denis Hagar, chest chairman; James Munro, vice-chairman, and W. C. Mainwaring, chairman of the canvassing committee.

COOL SLIGHTER

SYDNEY, Australia (CP).—A burglar who broke into a shop in this city was disturbed and ran. The next day he called again, posing as a detective, and collected his "jimmy."

Herring Fishing Promises Well

This year's herring fishery season promises to be one of the best in many years. Since the season opened recently, a total of 127,741 cases of herring have been packed.

This figure compares with 49,142 cases for the corresponding period of last year.

Other products of the current catch include One ton of fresh halibut, 368 tons of herring meal, 58,910 imperial gallons of herring oil, and 241 tons of herring offal meal.

Figures are issued from offices of the Chief Supervisor of Fisheries, Vancouver.

B.C. Hears British M.P.'s Plan To Settle by Mass Migration

Formulation of an immigration policy for British Columbia was named as one of the most important questions that would confront the new Premier of the Province by Premier John Hart when he held his party recently of his intention to retire in December.

Of many other problems referred to in general terms by Mr. Hart, it was the only one specifically mentioned.

Yesterday, the Government received overtures from George Wadsworth, Member of the British Parliament, for the mass riding in East Yorkshire, on plans for settlement in British Columbia of a proportion of 10,000,000 of Britain's excess population who may be brought to Canada if "Operation Pilgrim" materializes.

The suggested mass migration was discussed with Trade and Industry Minister L. H. Eyres. At present the Provincial Government has no department specifically charged with responsibility for formulation of policy on immigration.

The fact that "Operation Pilgrim" was discussed with Mr. Eyres may indicate that his department is to be given that undertaking.

NO STATEMENT

The minister himself, however, made no statement after his talks with Mr. Wadsworth.

Proposals placed before him in an exploratory way by the British M.P. envisage settlement in this province of farm families and even whole communities, to help in the development of the Province while aiding in a solution of Britain's problem of overpopulation and shortage of food.

The idea of organizing a party of migration is being advocated to avoid splitting up the United Kingdom of young men, who are usually first to volunteer for movement to other lands.

In an interview, Mr. Wadsworth said Britain today had a population of 50,000,000, against an estimated capacity of 40,000,000. Pre-war population there worked out at 740 to the square mile, compared with an average of three persons to the mile in Canada.

He said British industry was prepared to provide industrial plants in the Dominion employing immigrant labor from the United Kingdom to develop Canada's resources.

Yesterday Mr. Wadsworth and O. M. Holdsworth, who is accompanying him in an across-Canada tour, traveled up the Island as far as Nanaimo, en route back to Vancouver.

COVER GARBAGE

Warning that scavengers are a menace to public health has been issued by the Department of National Health and Welfare, Ottawa. In a call aim all householders to deposit their garbage only in substantial containers which can be kept covered, the health authorities point out that strays, including such notorious carriers of disease as rats, more easily attack loose garbage.

LONDON (CP).—Rev. J. E. Broadbent, threatened refusal to baptize children whose parents showed no obvious interest in the Christian religion.

Announcements

Alcoholics Anonymous — The alcoholic, as distinguished from a normal drinker, is a person who drinks even when he doesn't want to and knows he shouldn't. Such compulsive drinking causes unhappiness and ruins careers. If this is your problem, then you may obtain help freely and confidentially. Apply: Victoria Chapter, Alcoholics Anonymous, P.O. Box No. 1, Victoria, P.O. Box No. 986, Duncan, B.C.

Salvage Collections: The Salvation Army will pick up from your door salvage of all kinds: Used clothing, shoes, furniture, your rags, bottles and mattresses, carpets, rugs, cartons boxes, newspapers, magazines, rendered fats, bottles. When you give to the Army it is to help others. Phone G 7912.

Kilmalu Guest House, Mill Bay, offers a Small Fall and Winter vacation, Delicious meals and warm, comfortable rooms. Inclusive rates from October 1 $30, single $54, double, weekly. Make appointment for chicken dinner. Write or phone P. J. Clarke, Cobble Hill, 5 Y 3

United Nations Association public meeting, Saturday, October 18, 8 p.m., Assembly Hall, Junior High School. Speaker, Mr. Eric Morse, national secretary U.N. Association. Subject, "Canada's Role in the United Nations."

Chinese United Church Sunday School, October 19, from 2 p.m. to 2.45. Mr. Jack Spilling' services as superintendent. Mr. K M Sturgeon, teacher of young people's Bible class. Seventy-five cross and crown pins are arriving

Shawnigan Beach Hotel, Shawnigan Lake, for a change from sea level. Take a few days off now. Warm and comfortable surroundings. Rates, including all meals, $34.00 single, $58.00 double weekly. Phone Cobble Hill 46

Pacific Northwest Chinese Christian Youth Conference hold their organization of Victoria executive Friday, 8 p.m., 1120 Pembroke. All interested Chinese young people invited.

Dr. P. M. Wolfe, physician and surgeon, wishes to announce that he will be opening his office in the Wick Building, Bulle 14, 1093 Pool Bay Road, at Oak Bay Avenue, as from Monday, October 20, 1947.

Exhibition of water color paintings by Miss Maude Lettice, to be held in the Newton Studio, 1936 Pandora Ave., near Fernwood Road, from Sunday, October 19, continuing to Saturday, October 25, from 3.30 to 5.30.

The Chalet, Deep Cove. Enjoy a two-way drive through the lovely Saanich Peninsula. Devonshire cream, tea or chicken dinner. Please telephone Sidney 82F.

Bingo Game will be held in the James Bay Community Centre, Dallas Road and Pleasant Street, October 17, 8 p.m. All proceeds to aid children's activities.

F. G. Simpson, Swedish masseur and physiotherapist, wishes to announce the opening of his office at 1830 Price Street, for day or evening appointments. Phone G 6575.

Massage, General, Facial, sciatic irritations, reducing, electrical treatments, diet. Registered staff. Estelle M. Bailey, 612 View Street, 501 Union Building. E 9121, E 0630

A Salvage Collection for Fairfield, Fernwood and Mt. Tolmie. We collect rags, papers, household mattresses and all kinds of bottles. Phone E 2413.

"There's whitebery in a good picture framed by Diggon's. ***

Be a Good Neighbor
Don't Smudge Up Your Neighbor's Wash With Fly Ash and Soot
BURK-MIDLAND, MURRAY and COMMAGER COAL
Hard, Hot, Clean Coal From Drumheller, Alberta
Canada's Largest Domestic Coal Field
NO SOOT — NO FLY ASH
"A Ton in Your Bin Is Worth Two in the Mine"
G 2441
VICTORIA WOOD & COAL CO. LTD.
207 Pemberton Bldg.

INSURANCE
It is better to be safe than sorry, you are safe if you insure with the Wawanesa Mutual Insurance Company, the largest all-Canadian company for Fire, Automobile or Burglary.
See Victoria Agents,
Fleming Gardner & Co.
1207 Douglas Street — G 7741

IMMEDIATE DELIVERY
No. 1 FIR SAWDUST
Best Double-Screened
SACKED AND BULK
SELKIRK FUEL E 3914

BULBS
TULIPS—Clara Butt, Inglescombe Yellow, Princess Elizabeth, Lamerville. 39¢ Per dozen
CROCUS—4 separate colors. 30¢ Per dozen
BROOMS Good, serviceable household brooms. Each 75¢
SHRUBS and EVERGREENS
A GOOD SELECTION OF STURDY PLANTS ON HAND
BUCKERFIELD'S LTD.
FARM AND GARDEN STORE
2100 DOUGLAS STREET BEACON HILL
"Specialists in Dairy and Poultry Feeds"

FEED — GRAIN — SEEDS — GROCERIES — HARDWARE
Sweet Words from SCOTT & PEDEN
HONEY In the comb. 12 oz. 49c
Pride of the Prairies Creamed Honey—16-oz. carton 45c 30-oz. carton 83c
RAISINS! OUR STOCK HAS ARRIVED
Seedless Raisins, lb. 21c
2 lb. 42c
Seeded Raisins, 15-oz. pkt. 25c
Currants Per lb. 25c
Scott and Peden Ltd.
SEE OUR WINDOWS

A BARGAIN SALE
SHORT TIME ONLY
WOOD AT HALF PRICE
Owing to shortage of yard space we are cutting up all our cull lumber and wedges into 12-in. wood. This wood is all ready for use for kitchen or kindling and heater or furnace. So buy now and save.
2 Cords for Only $6.00
O.K. FUEL
760 TOPAZ G 2453

WE ARE PROUD TO ANNOUNCE
That We Have Just Received a Shipment of
GENERAL ELECTRIC
HOTPOINT ELECTRIC RANGES
SEE THEM NOW ON OUR MAIN FLOOR
MARS HARDWARE CO.
Prompt, Courteous Service
Fingard at Government Phone B 3821

DRYLAND FIR MILLWOOD
NEVER IN WATER
$8.50 PER CORD
IN 1 OR 2-CORD LOTS
This Wood is Hard Grained to Burn You of Quality
Reliable and Courteous Service
HARKNETT FUEL
737 Pandora Avenue C 2847

OUR TAILORED-TO-MEASURE
STOCK IS NOW COMPLETE
With Imported Worsteds, Scotch, Irish and Harris Tweeds Gabardines and Tasmanian and Whitcomb.
In All the Popular Shades for Suits, Slacks and Sport Shirts
Also Stocks of Ties, Socks and Silk Pyjamas
NO STOCK IN WESTERN CANADA CAN COMPARE
Cuthbertson Ribbons and Regalia for All Forces—This Year's Lapel Wear All Wars Available Now
Medals, Lapel Buttons, Blazer Crests, Scarfs, Rosettes and All Other Regalia
$2.00; $2.50 Pr.—The New Miniature Medals Ribbons, Magic Lenses Cuff Links, Tie Clips, Cufflinks and Tie Pins. Lapel Lenses are combination pin requires no Mounting. Ribbon comes on medals
ST. JAMES TAILORS, LTD.
Tailoring Specialists
Smart Clothes for Men and Women
652 YATES ST. E 9711

POPULAR HITS ON THESE NEW
Capitol Records
500—I Surrender Dear; Malibu—Benny Goodman and his orchestra
501—Ballerina; Ballerina—Counsellors—Andy Russell with orchestra
502—I'm Sick and Tired of You, Baby; Lonesome, Lonely, Blue—Cousin Emmy
503—Smoke! Smoke! Smoke! (That Cigarette); Sweet's Falls—Tex Ritter
504—Come to Dat of the Rain, Can You Look Me in the Eye?—The King Cole Trio
505—Ole Buttermilk Sky; Tumbling Tumbleweeds—Hoagy Carmichael Trio—Nat King Cole Trio.
95c ea.
Capitol Album Sets, $4.80 Each
Stan Kenton and his orchestra—Artistry in Rhythm
Harry Owens and his orchestra—"Songs of Hawaii"
Jo Stafford and Paul Weston and orchestra—Songs by Jo Stafford
Buddy Cole with Skitch Henderson—"Piano Cocktails."
HEAR THEM AT
FITCHER'S
The Home of New Records
1130 DOUGLAS ST.

ATTENTION CONTRACTORS
The new Model A Gibson Trailer is ideal for the building contractor. Equipped with 16 inch Goodyear tires, clear vision cab, electric brakes, lamp, bulkheading and many other jobs. Equipped with a lower take-off to operate power tools and equipment.
See it at the Showroom—Terms Arranged—Immediate Delivery
THOMAS PLIMLEY LIMITED
YATES and VANCOUVER STREETS E 1191

FIR A BARGAIN FIR
2 WEEKS ONLY
WHY PAY MORE
Here is your chance to stock up for Winter with No. 1 Fir Mill Wood. Slabs with thick bark and inside clean and easy splitting.
In Stock. Immediate Delivery—Phone G 5124
1 Cord $4.50 2 Cords $8.00
2 Cord Lots Only.
P. W. WOOD CO.
98 Sims Avenue

Home Furniture
BENDIX
Automatic HOME Laundry
Only the "Bendix" gives you "WORKLESS WASHDAYS." All you need do is set a dial, put in the soap, and then watch it do a complete job. The "Bendix" washes — rinses three times—spins dry—cleans itself—drains itself and shuts itself off. It saves on hot water, soap, clothes and you.
$299.50 Convenient Terms
★ ORDER TODAY AT TODAY'S PRICE ★
HOME FURNITURE CO.
825 FORT STREET
Just Above Blanshard E 9921

Berlin Chauffeurs' Conference Hectic as Those of Employers

BERLIN, Oct. 16 (NANA)—Berlin, being the centre of the political and economical administration by the four occupational powers, is naturally also the centre of many regular and special conferences.

These are written up in a great detail by both the Allied and German press. Nothing, however, ever has been reported on the chauffeurs' conference. Their meetings are held in the parking lot adjoining the headquarters of Gen. Lucius D. Clay.

When General Clay announces a conference all Allied correspondents attend. They are driven by their German chauffeurs to the directors building of military government.

Inside this building sit representatives of newspapers and agencies from all over the world. Outside in the parking lot wait there respective chauffeurs.

As soon as the last car has arrived and all the boxes have been unloaded, the drivers meet in the largest and most desirable cars. Here making themselves comfortable they go into session.

The chauffeurs' conference itself is as long and detailed as is General Clay's. It includes everything from political discussions on culture to exchange of family gossips and little tidbits about their boss and his family.

It usually begins with an announcement of personal changes among the drivers, most of whom have been working for their respectivel bosses for two years. Many of them have had various bosses and therefore, know the intimate details of many American family lives.

This leads to an exchange of views as to whether he is or isn't a "good guy to work for. His being a good guy depends largely on how generous he is with his food and cigarettes.

Another important point is the possibilities of black-market activities and occasional trips to other zones and countries outside Berlin. If a boss can manage all this, his driver has no complaints. Salary is rarely mentioned and takes on part in deciding whether a man is good or bad to work for.

The last conference revealed that times were bad for all. The drivers agreed there is little chance now for black-market operations since the military government banned the import of cigarettes.

There are two things which drivers enjoy most about their bosses wives. One is the numerous days they take everywhere with them and the other is the hours they spend at the dressmaker.

"Every time the wife of my boss goes out I have to clean the car all over again to get those stupid dog hairs off the seat," says one.

"That's nothing," says another "My boss' wife is clothes-conscious. I spend four days a week taking her waiting for her and bringing her back from hat shops and tailors."

Other reports and comments include the families' parties. One driver happily told the story of a five-year-old American child who, during a party, took the overflowing ash tray out to the kitchen and told the assembled drivers that they could collect all the cigarette butts.

There is detailed information about the other zones in Germany from drivers who recently made a trip with their bosses. All drivers have the latest news from papers, agencies and the people they spoke to while the boss was inside a building getting information.

These discussions are as sharp and argumentative as any foreign ministers' conference. No agreement is ever reached. The Russians are blamed, the Western Allies are blamed, and sometimes all are blamed.

Ship, Air, Bus Schedules

CPA

Victoria-Vancouver—Lv Victoria 1.35 arr Vancouver 3.10 p.m. lv Victoria 4.30 arr Vancouver 6.05 p.m. lv Victoria 6.30 arr Vancouver 8.10 p.m. lv Victoria 8.30 p.m. lv Vancouver midnight, arr Victoria 1 a.m.

Victoria-Seattle—Lv Victoria 4.30 p.m. arr Seattle 6.10 p.m. lv Seattle 9.00 a.m. arr Victoria 10.40 a.m.

Nanaimo-Vancouver (Daily except Sundays) Lv Nanaimo 7.30 a.m. arr Vancouver 9.10 a.m. lv Nanaimo 9.45 a.m. arr Vancouver 11.25 a.m. lv Nanaimo 1.30 p.m. arr Vancouver 3.10 p.m. lv Nanaimo 5.30 p.m. arr Vancouver 7.10 p.m. lv Nanaimo 11.45 p.m. arr Vancouver 1.25 a.m.

Victoria-Port Angeles—Lv Victoria 8.30 a.m. arr Port Angeles 9.15 a.m. lv Victoria 4.30 p.m. arr Port Angeles 5.15 p.m.

Victoria-Port Alberni—Lv Victoria 11.30 a.m. arr Port Alberni 2.15 p.m. lv Victoria 5.30 p.m. arr Port Alberni 8.15 p.m.

Victoria-Sidney—Lv Victoria 4.30 p.m. arr Sidney 5.15 p.m. lv Sidney 8.00 a.m. arr Victoria 8.45 a.m.

Victoria-Port Angeles-Port Alberni—Lv Victoria 11.30 a.m. arr Port Angeles 1.15 p.m. arr Port Alberni 2.15 p.m.

Victoria-Vancouver Island—Lv Victoria 11.30 a.m. arr Nanaimo 1.45 p.m. lv Victoria 5.30 p.m. arr Nanaimo 8.45 p.m.

BLACK BALL FERRY LINE
(Effective Until October 27)

Victoria-Seattle—Lv Seattle 11.45 a.m. arr Victoria via Port Angeles 8.15 p.m. lv Victoria 3.30 p.m. arr Seattle 10.45 p.m.

Victoria-Port Angeles—Lv Port Angeles 8.30 a.m. arr Victoria 6.30 p.m. lv Victoria 8.30 a.m. lv Port Angeles 11.45 a.m. arr Victoria 3.30 p.m.

TRANS-CANADA AIR LINES
(Flights from Victoria leave Patricia Bay)

Victoria-Vancouver — Lv Victoria 8.10 a.m. arr Vancouver 9.05 a.m. lv Victoria 10.40 a.m. arr Vancouver 11.35 a.m. lv Victoria 1.40 p.m. arr Vancouver 2.35 p.m. lv Victoria 3.20 p.m. arr Vancouver 4.15 p.m. lv Victoria 6.15 p.m. arr Vancouver 7.10 p.m. lv Victoria 8.45 p.m. arr Vancouver 9.40 p.m. lv Victoria 10.30 p.m. arr Vancouver 11.25 p.m.

Victoria-Vancouver-Seattle—Lv Victoria 8.10 a.m. arr Vancouver 9.05 a.m. lv Vancouver 9.20 a.m. arr Victoria 10.20 a.m. lv Victoria 10.40 a.m. arr Vancouver 11.35 a.m. lv Vancouver 11.45 a.m. arr Victoria 12.45 p.m. lv Victoria 1.40 p.m. arr Vancouver 2.35 p.m. lv Vancouver 3.45 p.m. arr Victoria 4.45 p.m. lv Victoria 4.30 p.m. arr Vancouver 5.25 p.m. lv Victoria 6.30 p.m. arr Vancouver 7.25 p.m. lv Vancouver 8.0 p.m. arr Victoria 9.0 p.m. lv Victoria 8.45 p.m. arr Vancouver 9.40 p.m. lv Victoria 10.40 a.m. arr Seattle 1.40 p.m.

Victoria-Vancouver-Prince Rupert—Lv Victoria 11.30 a.m. arr Vancouver 12.25 p.m. lv Vancouver 12.30 p.m. arr Prince Rupert 5.15 p.m. lv Victoria 11.30 a.m. arr Vancouver 12.25 p.m. lv Vancouver 1.15 p.m. arr Nanaimo 2.40 p.m. lv Victoria 5.15 p.m. arr Vancouver 6.10 p.m. lv Vancouver 6.20 p.m. arr Nanaimo 7.45 p.m. lv Victoria 7.30 p.m. arr Vancouver 8.25 p.m. lv Vancouver 9.35 p.m. arr Nanaimo 11.0 p.m.

Saturday Only—Victoria 8 a.m. arr Courtenay 9.15 p.m. lv Courtenay 8 a.m. arr Victoria 9.15 p.m.

Sunday Only—Lv Victoria 10 a.m. arr Nanaimo 11.10 a.m. arr Nanaimo 7 a.m.

How It Started

By JEAN NEWTON

THE ABACUS, COUNTING BOARD OF THE CHINESE LAUNDRYMAN

A reader asks if the name "abacus" for the counting frame she has seen used by Chinese laundrymen, is a Chinese or an English word.

"Abacus" is one of the appropriations of our language from the identical Latin—abacus—which actually describes anything flat, as a board, or bench or table, or a slate. It is derived from the Greek abax, a counting-board. While this counting frame is still used by the Chinese as well as in some American schools to teach little children beginning arithmetic, it was employed for making calculations also by the Greeks and Romans. Actually the word is thought to go back to the Phoenician term for dust, for the first abacus were tables or trays strewn with sand, which were andently used for drawing as well as counting!

The abacus as it has come down to modern times is a small frame with wires stretched across it, on which are strung ten moveable balls in a row, like the brightly-colored balls one may recall with something of a shock from kindergarten days. As this instrument is still used in China, the lowest line representing the units, the second row tens, and so on, to higher calculation.

The multiplication table invented by Pythagoras, the Greek philosopher and mathematician of the sixth century, B.C., was called Abacus Pythagoricus.

(Released by The Bell Syndicate, Inc.)

VAN NUYS, Calif., Oct. 16 (AP).—The first Davis automobile, a three-wheeled car which the manufacturer says can attain a speed of 116 miles an hour, rolled off an assembly line yesterday. It is a coupe with a removable top, has a wheel-base of 108 inches and is powered by a four-cylinder 66-horsepower engine.

Effect on Crops Being Studied

DEEP RIVER, Ont., Oct. 16 (CP).—Dr. David A. Keys, vice-president of the National Research Council and director of Canada's atomic energy project here, said that new positions of atomic energy that might possibly result in increasing the yield of agricultural crops now were in the first stages of investigation at the atomic project.

MINK PELTS

ST. JOHN'S, Nfld., Oct. 16 (CP).—Newfoundland's wedding gift to Princess Elizabeth will be Labrador mink pelts, the Government announced today.

BRONCHITIS
COLDS
Relieve Misery With
VICKS VapoRub

YARD CLEARANCE
SALE
DRY MILLWOOD
Per Cord $6.00
From Nearest Yard
SEMI-DRY MILLWOOD
From Remote Yard
Per Cord $4.75
CLEAREX ENDS $5.50
From Nearest Yard
DRIFTED FIR
Per Cord $6.50
EMPIRE WOOD CO. B Phone 2424
OFFICE: 1650 DOUGLAS ST.

A No. 1 FIR Millwood $4.50
Per cord
No Scale—Immediate Delivery
Empire Wood Co.
Phone E 8015
Delivered in 1½ and 2-Cord Lots

DRY FIREPLACE KNOTS—Per Cord $6
While They Last
EMPIRE WOOD CO. B Phone 2424

Dry Cedar Millwood
Very Limited
1 Cd. $3.25, 2 Cds. $6
EMPIRE WOOD
1650 Douglas B 7616

CHEAP LUMBER
Dressed rejects, because of slight stains or off size
Price per load of about 1,500 b.f. $5.75
SPECIAL
2 loads for $9.75
EMPIRE WOOD CO. Phone B 5325
OFFICE: 1650 DOUGLAS ST.

Cinders-B Phone B 5325
For DRIVEWAY, FILL, ETC.
$1.50 Per Cubic Yard
Delivered
EMPIRE WOOD CO

Be a world beater

Why feel dull and dumpy when Wincarnis Medicated Wine Tonic will often set you on top of the world? Wincarnis contains all the elements your body needs to put it into trim condition. Soon after you start to take it you will notice how much better you feel. Wincarnis strengthens the nervous system, enriches the blood, invigorates body tissues and organs. And You'll find it so easy to take! Buy a bottle of Wincarnis today. It's the tonic that is safe, contains no harmful drugs.

WINCARNIS WINE TONIC

AT ALL DRUG COUNTERS
PRICE $1.50

Today at the Bay

Store Hours Today: 9 A.M. to 5 P.M. Phone E 7111.

A Great Day to Buy
Household Needs

Grey Wool Blankets

Warmth plus for cool winter nights. Practical color makes less cleaning. 56 x 76 inches. Each 3.95

WOOLCOT BLANKETS
Seconds on these popular wool and cotton blankets in rose color, 68 x 80 inches. Each 3.29

CHENILLE BEDSPREADS
Save more than 3.00 on a floral patterned single bed size spread. White grounds with attractive colors. Regular 17.95 for 14.95

FLORAL CHINTZ COMFORTERS
Gay patterns with cosy wool filling. Light weight and warm. Rose and blue, each 12.95

COTTON MESH DISHCLOTHS
Loosely woven to give satisfactory wear. Blue and green borders. 14 inches square 2 for 25c

WOOL-FILLED COMFORTERS
Beautiful floral, with insets of satin . . . special stitching to prevent bunching. Floral mauve, yellow, blue, rose 6.50

HOMESPUN BEDSPREADS
Just arrived . . . these quilted-lined size in (many) floral. Green and blue x 109 inches 3.95
Double bed size 4.25

STRIPED FLANNELETTE
Rose and blue stripe on heated quality. Shrip early for this much-wanted item. 36 inches wide. Yard 39c

Staples, Street Floor

Curtain Marquisettes

In the Better Qualities

Ivory shade in self figured, suitable for any window. Yard 89c

IVORY MARQUISETTE
Plain patterns in popular 48 inch width. Fine quality, very tough. Yard 89c

DOTTED MARQUISETTE
Very attractive, suitable in your home. Yard 89c

DOTTED MARQUISETTE
Pale dot on ivory that makes up into dainty curtains. 36 inch width. Yard 79c

Draperies, Fourth Floor

For Further Important Shopping News at The Bay Turn to Pages 10 and 22.

Household Needs in Notions

BOWL COVERS
Complete with tie-on covers. Waterproof, washable. Set 49c

PAPER DRAPERIES
"Trona" ready to hang. 2½ yards long by 36 inches wide. Floral patterns on white green, blue and pink 1.49

SHOPPING BAGS
Open-fold bags, easy. Ideal for shopping excursions. Each 1.25

REFRIGERATOR BAGS
New plastic-lined bags, handy for vegetables, fruit and meat. Pull string closure 39c

IRONING BOARD PADS
Non-scratch felt pad that makes ironing easier. Each 59c

OVEN MITTS
Standard size, quilted with terry back. Green and blue trims. Reg. 45c, each 39c

CHAIR PADS
Plastic covered felt chair pad with tie backs. Green and blue trims. Reg. 45c, each 39c

Notions, Street Floor

Now at the Bay!

"Beach" Welded Steel Furnaces

Good for a Lifetime Service

Now available . . . and the price is right, too . . . the furnace that will give you a lifetime of service. Complete with casing . . . suitable for coal, wood or oil conversion. 250 lbs. weight.

$169

16.00 places one in your home. Balance, plus small carrying charge, in convenient monthly payments.

Major Appliances, Third Floor

FLUFFY MOPS
Dust absorbent, reversable, smooth handle 1.00

KITCHEN WASTE CANS
Step-on lift lid. Cream enamel, reversable inserts 1.85

BED TRAYS
Collapsible legs, lifting top. For eating or resting 4.75

PERCOLATORS
Aluminum, 4 cup with insert and glass top 1.25
8 cup size 1.95

COFFEEMAKER AND STOVE
Solex flameproof glass 6 cup size 10.95

ELECTRIC HEATERS
Quick heating, portable. Regular 13.95, for 9.95

BROOMS
Fine cane, fine bristle. Smooth handle 1.25

CHILDREN'S LUNCH KITS
Durable, lacquered red enamel, 2-handle 79c

PRESSURE CANNERS
Model 3-quart western. Has gauge and safety valve, for 26.25

FOOD CHOPPERS
English make, screws to table. 2 cuts. Top tray set 2.50

TEA KETTLES
Non-scald, 2-quart size. Extra good value 1.39

BATHROOM SCALES
Limited quantity, accurate and dependable. Weights to 250 lbs. 9.50

WOVEN CLOTHES BASKETS
Imported woven cane, medium size 3.50

ELECTRIC IRONS
Nickel plated with heat indicator. Guaranteed element, for 6.95

FIREPLACE SCREENS
Fine black wire mesh, 2-fold type. Brass trim 9.50

HEATING PADS
3-heat switch, automatic temperature, guaranteed element 6.95

OVENETTES
Two - burner portable with low oven. Table model, for 24.50

WEAREVER PRESSURE COOKERS
Famous quality, speed, healthful cooking. Regular 17.95 15.95

STEPLADDERS
5 foot, reinforced with metal under braces. Pail holder 4 foot size 2.75
5 foot size 2.40

GARBAGE CANS
4-leg style with rust-proof lid. Large size 3.95

PAILS
Medium size galvanized. Won't rust. Double handle 69c

KITCHEN TABLES
White with black top. Alumetal base. Extra shelf. Reg. 5.50 3.95

FIREPLACE COMPANION SETS
English finish, complete set, four-piece set 5.95

ANDIRONS
Cast brass, 14 inch. Extra good value 6.95

KITCHEN CONTAINERS
Sets of four, for sugar, flour, tea, coffee. Set 1.25
Housewares, Third Floor

Floral Bouquet

Classic

Classic Gold

You've Waited for It . . . Here It Is . . .

Canadian Dinnerware

Made by Sovereign

In Six Beautiful Decorations

How Sets Are Made Up:

31-PIECE BREAKFAST SETS
6 Breakfast Plates
6 Bread and Butter Plates
6 Cereals
6 Cups and Saucers
1 Platter
1 Vegetable Dish

66-PIECE DINNER SETS
6 Dinner Plates
6 Dessert Plates
6 Bread and Butter Plates
6 Cups
6 Consomés
6 Cups and Saucers
6 Soup Bowls
1 Covered Vegetable Dish
1 Covered Vegetable Dish
1 Gravy Boat and Stand
1 Cream and Sugar

Terms if Desired

Made selections . . . excellent quality . . . Canadian Dinnerware stands the way you like proved the way you like it! See them . . . "Buy now!"

"POPPY"—Colorful floral pattern on fluted shape. Gold edge. 31-piece breakfast set 19.95

"CHARLEY PARK"—Bright petit point pattern with fluted gold edge. 31-piece breakfast set 19.95
66-piece dinner set 27.50

"HOLLYHOCK"—Charming pattern on fluted shape. Gold edge. 31-piece breakfast set 16.95

"APPLE BLOSSOM"—Dainty sprig shades with fluted gold edge. 31-piece breakfast set 16.95
66-piece dinner set 27.50

"FLORAL BOUQUET"—Floral sprays with broad gold edge. 66-piece dinner set 29.50

"CREESE"—Pale pastel colors on fluted shape. 66-piece dinner set 25.50

China, Third Floor

Hudson's Bay Company.

INCORPORATED 2ND MAY 1670